MUSIC - UNIVERSITY OF TORONTO
3 1761 11128698 5

Vieuxtemps, Henri
[Suites, violin, piano, op. 43, B minor]
Siuita

M
220
V53
OP.43
1984
c.1
MUSI

UNIVERSITY OF TORONTO
score
EDWARD JOHNSON
MUSIC LIBRARY

А. ВЬЕТАН

СЮИТА

ДЛЯ СКРИПКИ И ФОРТЕПИАНО

МОСКВА «МУЗЫКА» 1984

Digitized by the Internet Archive
in 2025 with funding from
University of Toronto

https://archive.org/details/31761111286985

M
220
V53
op. 43
1984

СЮИТА

для скрипки и фортепиано

Соч. 43

Прелюдия

А. ВЬЕТАН
(1820—1881)

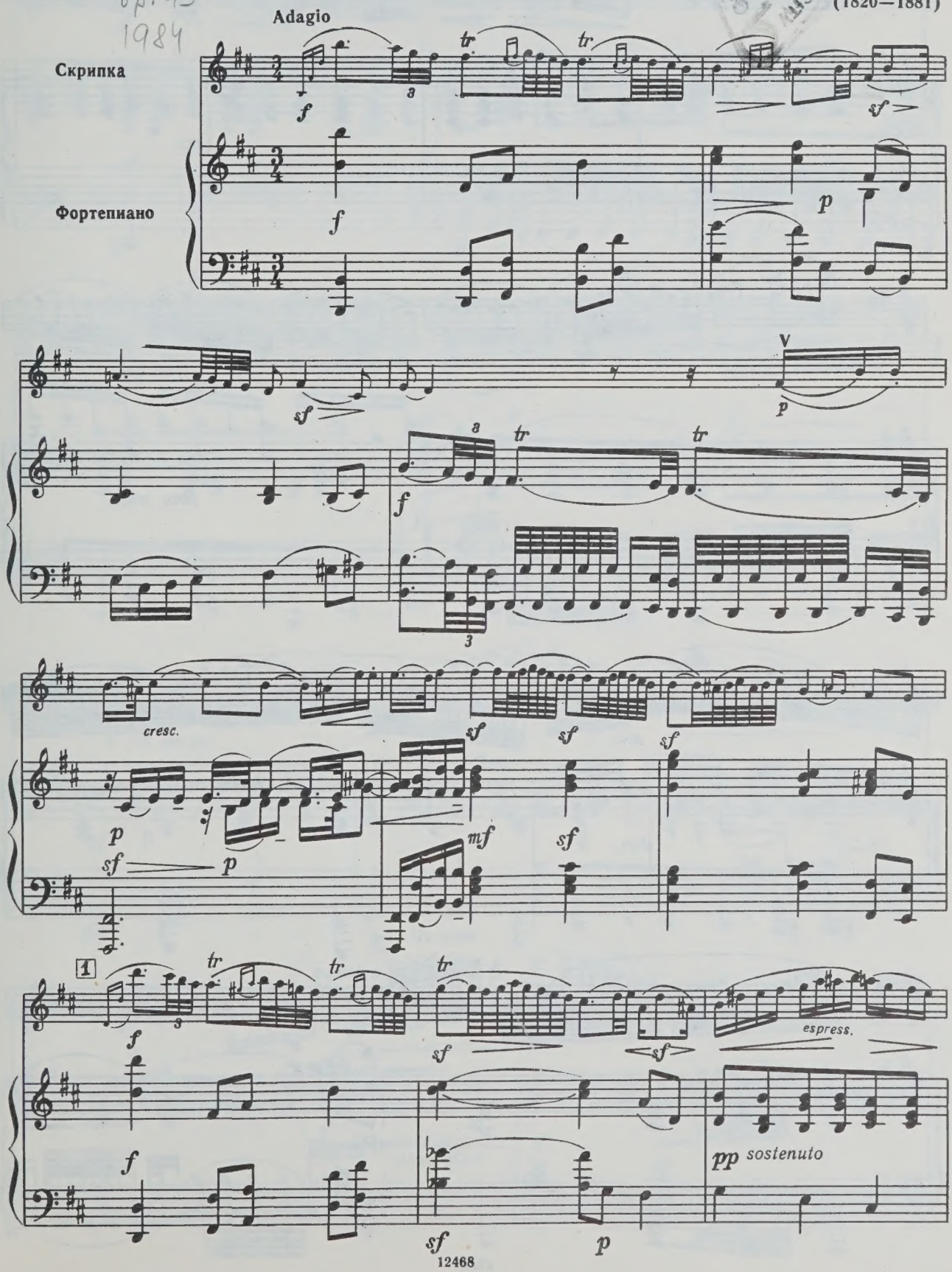

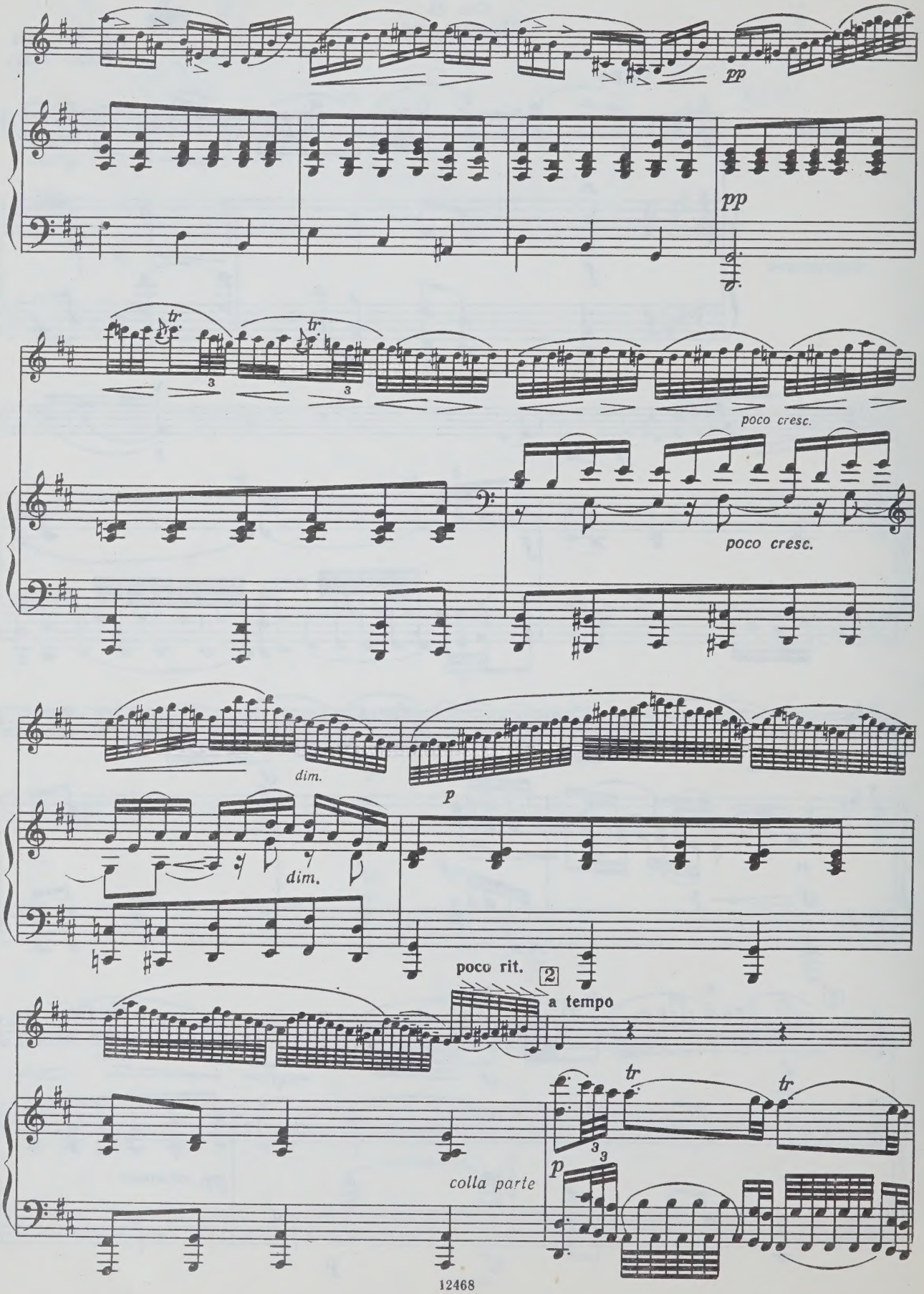
pp
pp
tr
tr
poco cresc.
poco cresc.
dim.
p
dim.
poco rit.
2
a tempo
tr
tr
colla parte
p

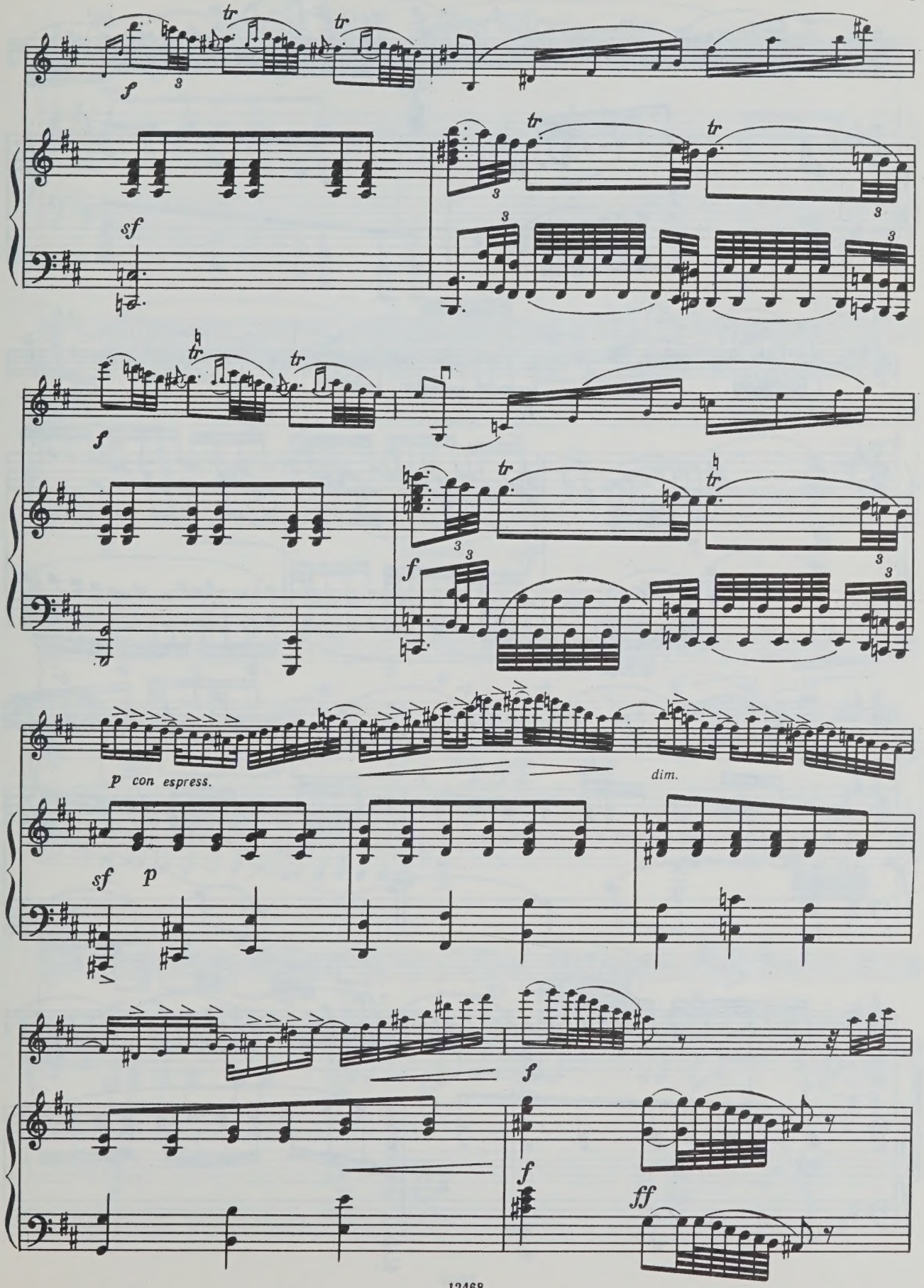
f
sf
f
f
p con espress.
dim.
sf
p
f
f
ff

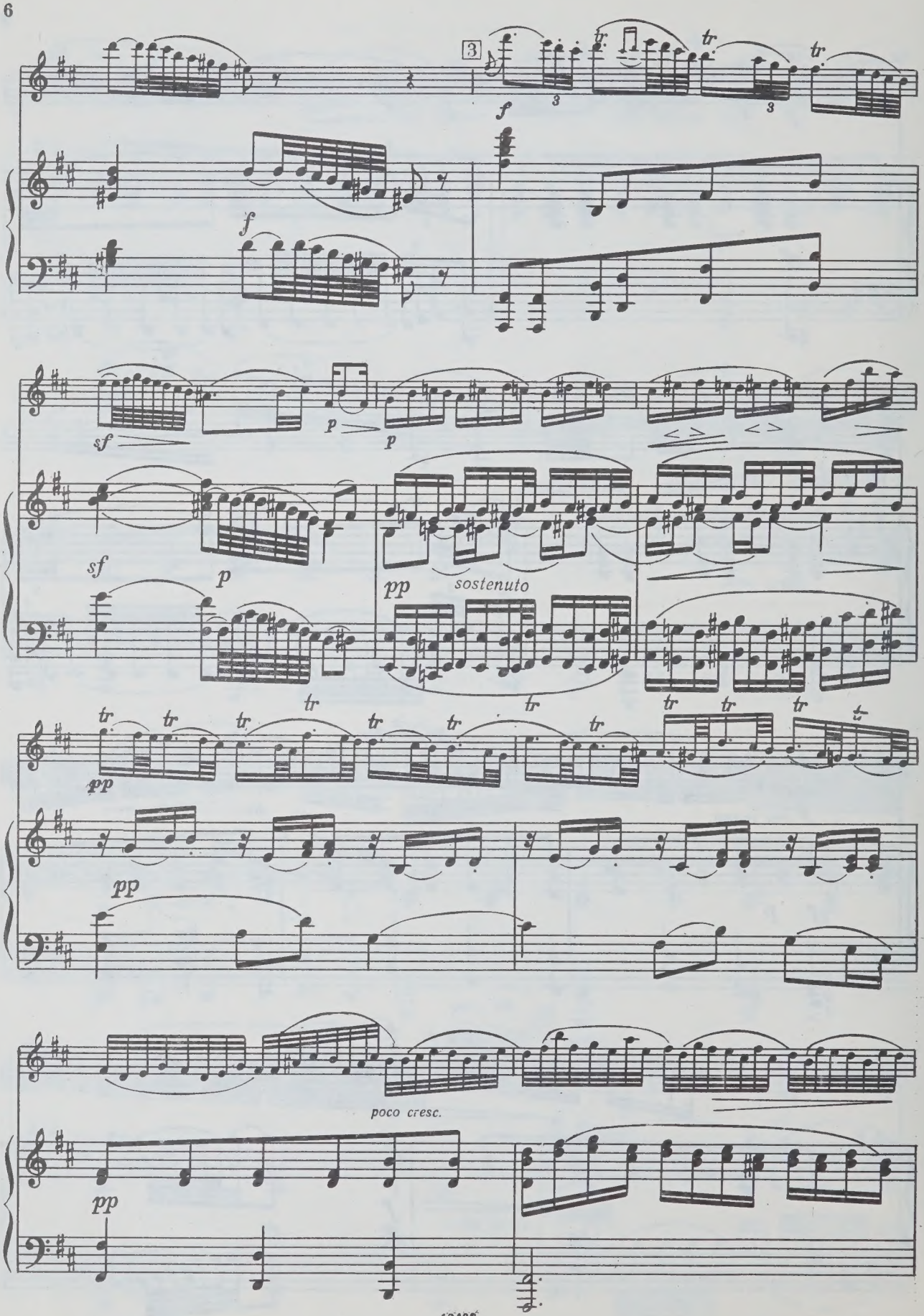
3
f
tr
sf
p
pp
sostenuto
poco cresc.

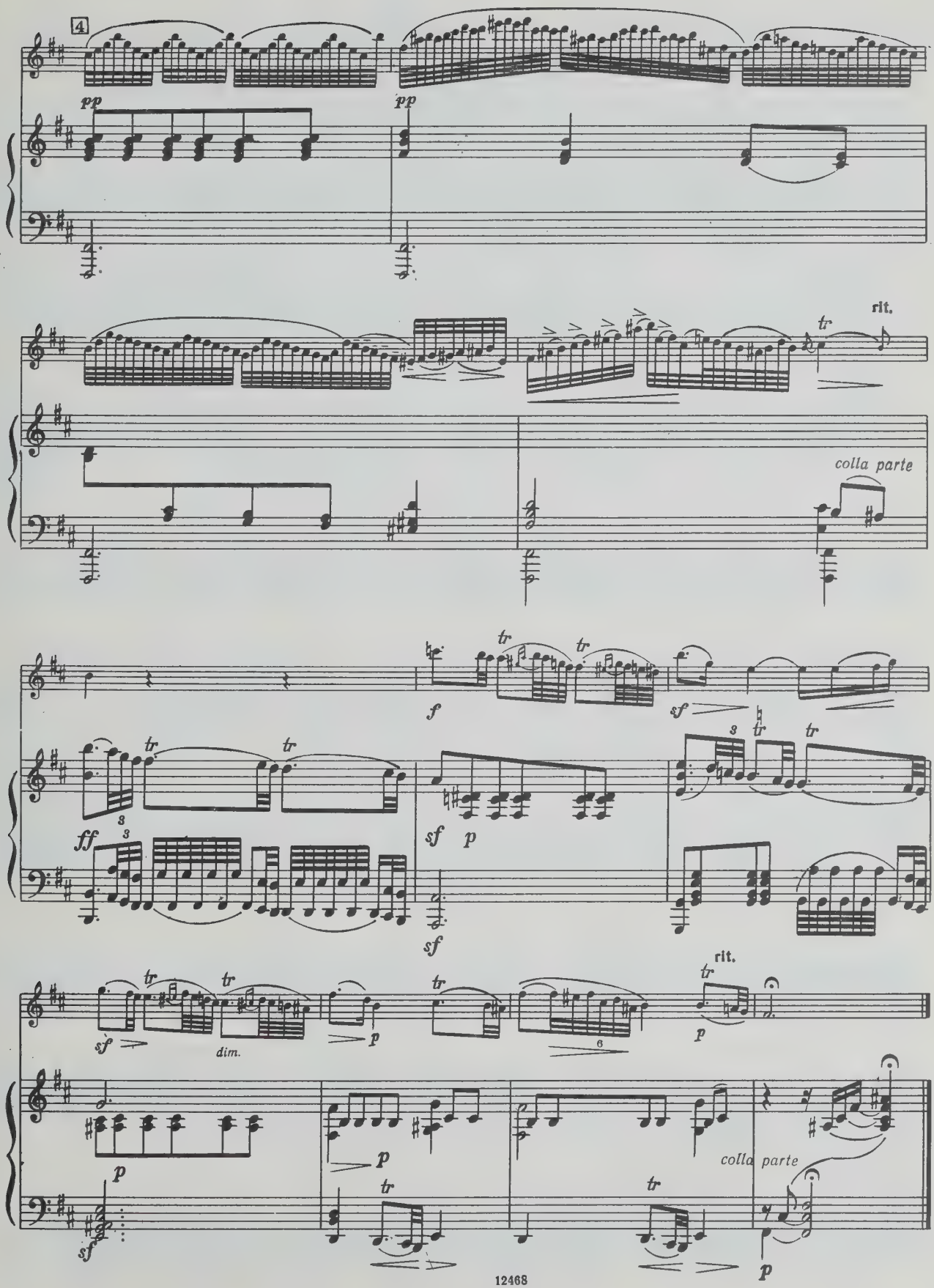
4
pp
pp
rit.
tr
colla parte
f
tr
tr
sf
ff
3
tr
tr
sf
p
3
tr
tr
sf
rit.
tr
sf
dim.
p
tr
6
p
p
colla parte
tr
tr
sf
p

Менуэт

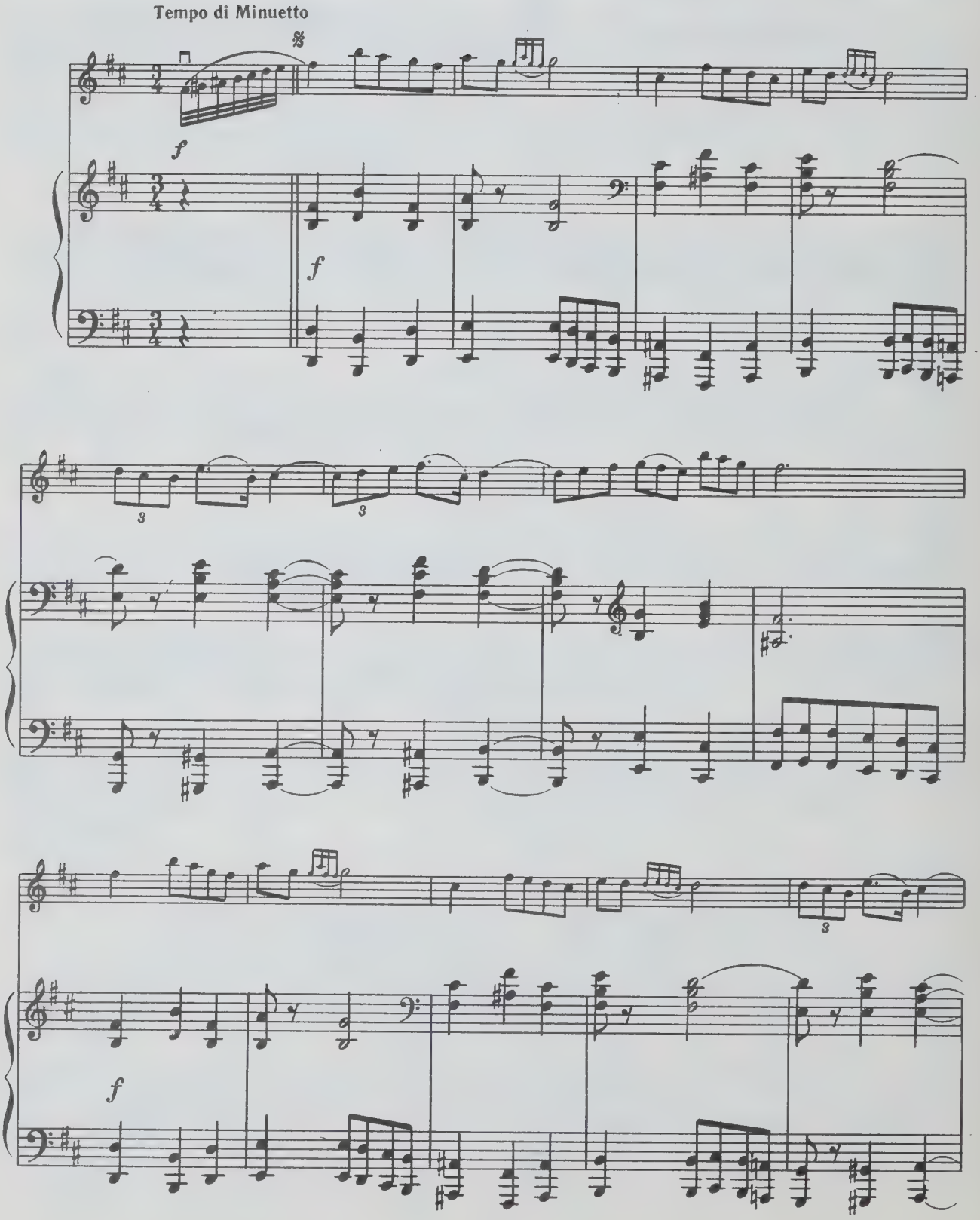

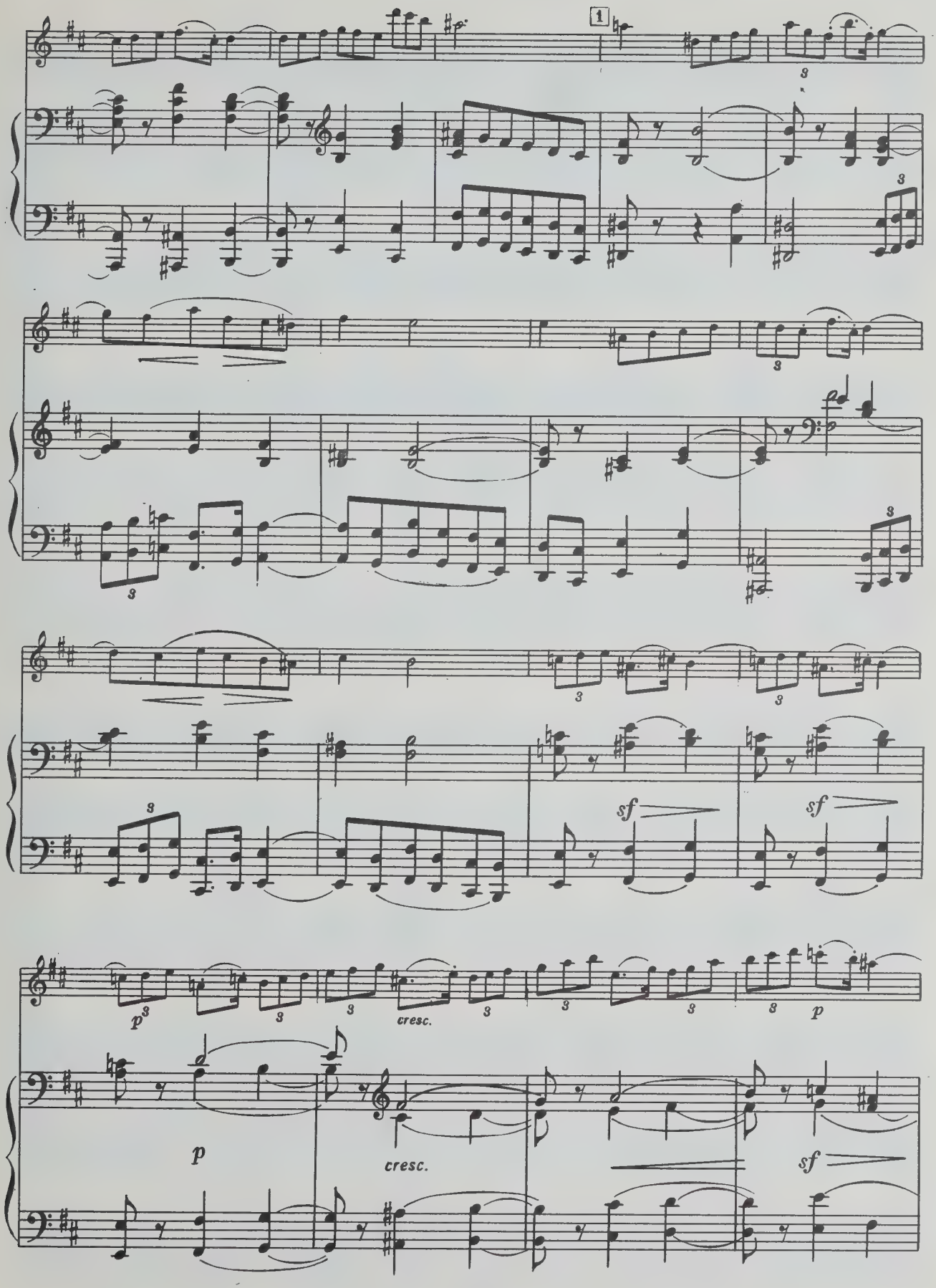
1
sf
sf
p
cresc.
p
cresc.
sf

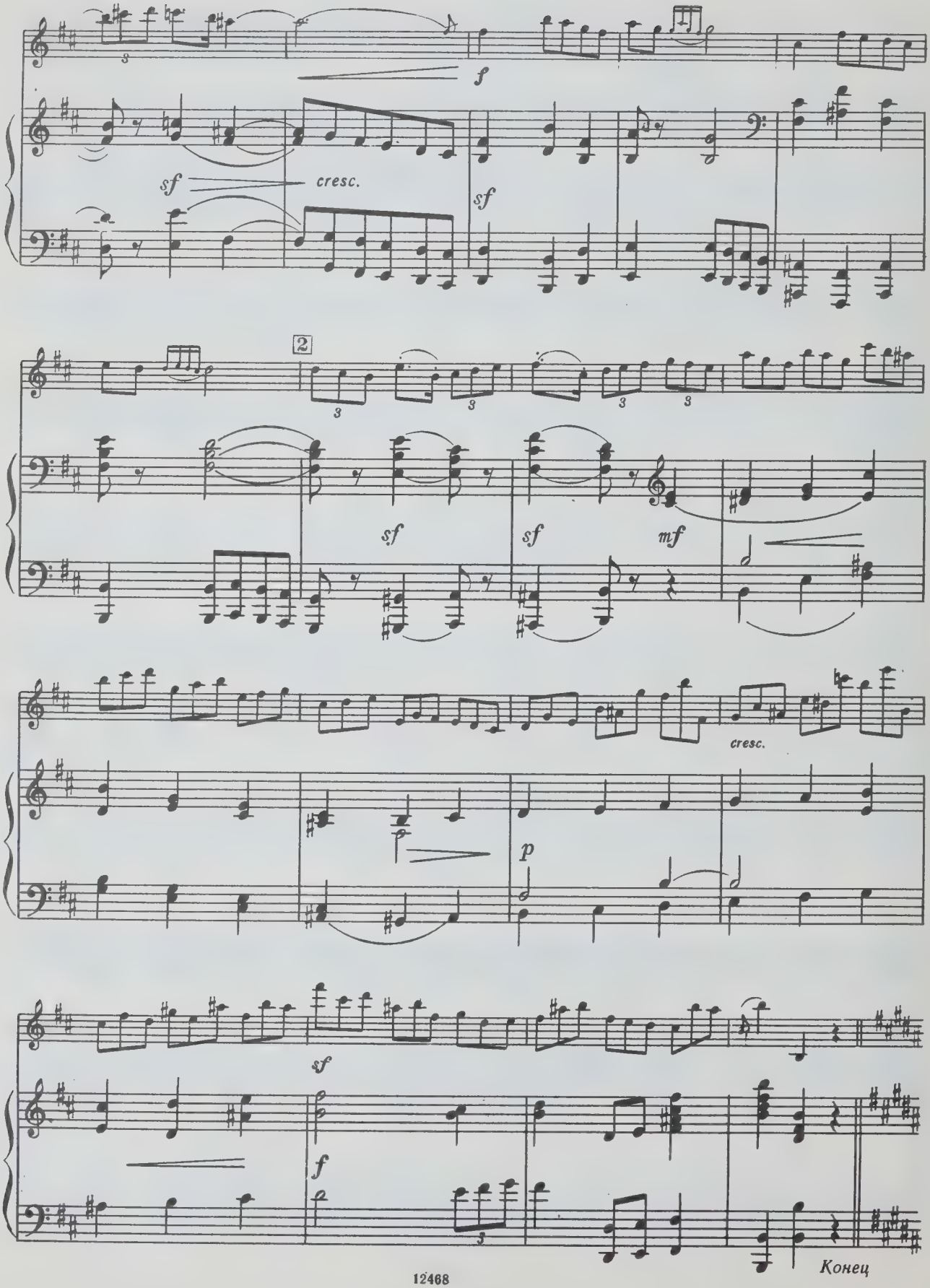
f
sf
cresc.
sf
2
sf
sf
mf
cresc.
p
sf
f
Конец

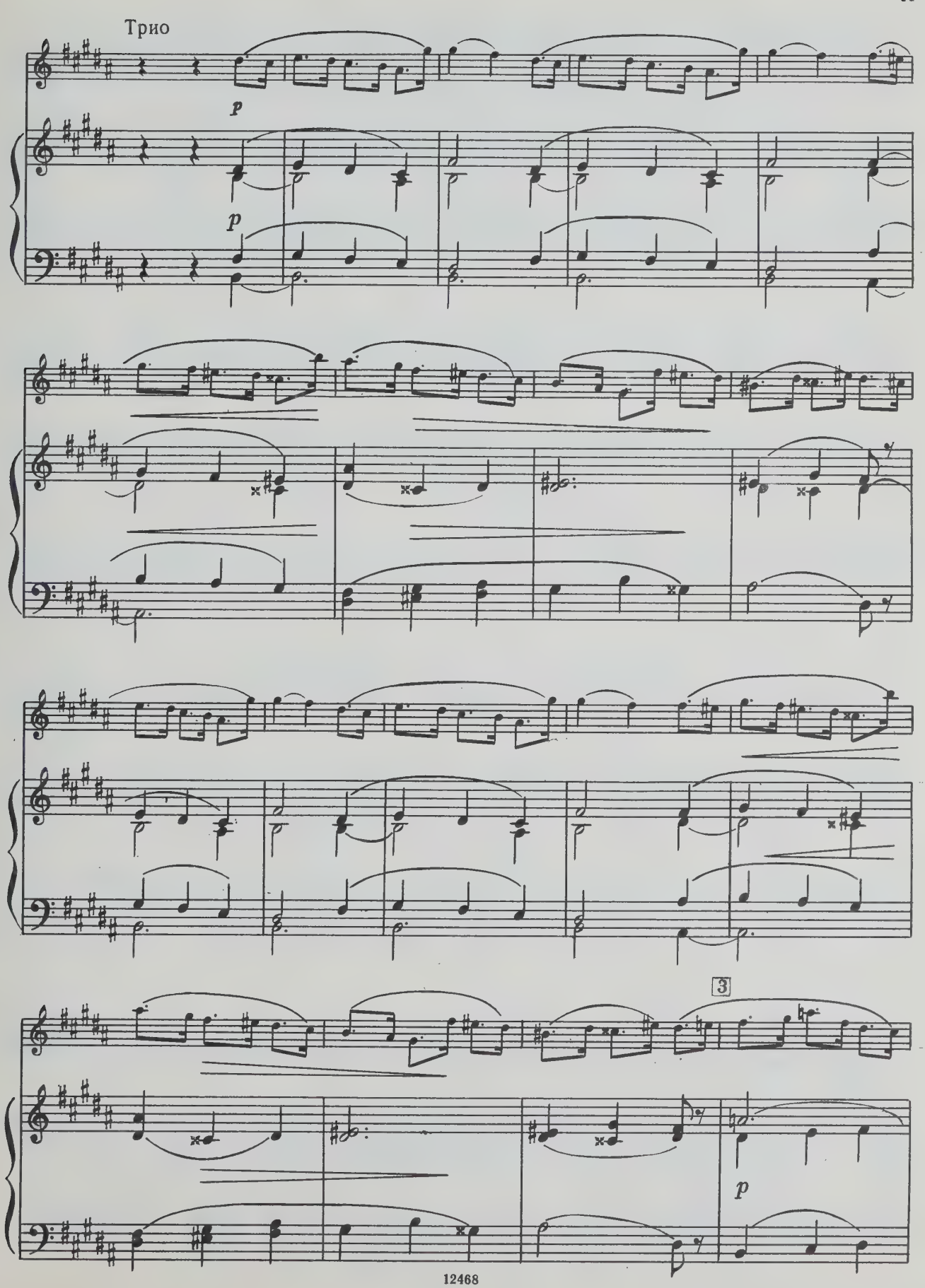
Трио
p
p
3
p

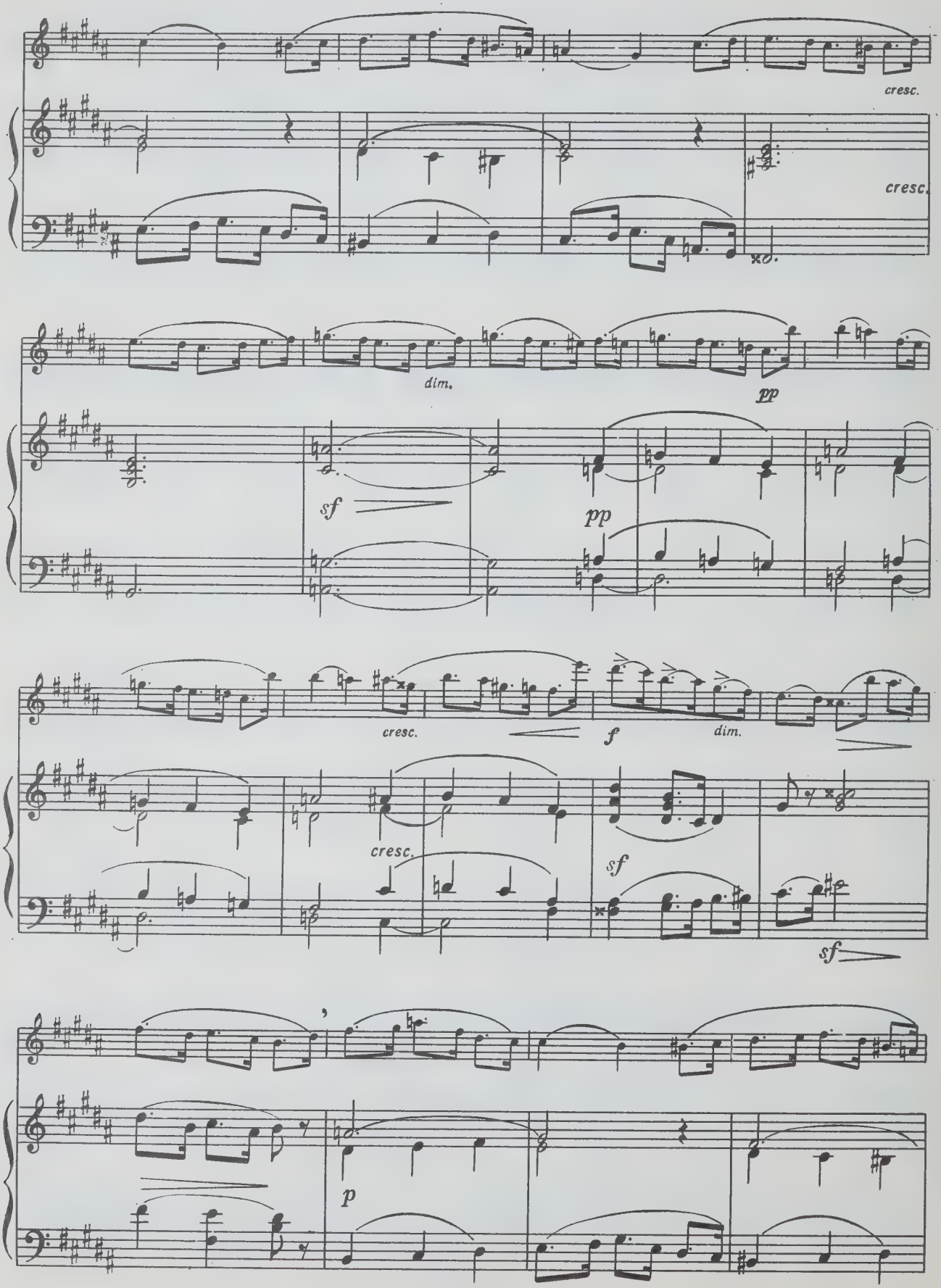
cresc.
cresc.
dim.
pp
sf
pp
cresc.
f
dim.
cresc.
sf
sf
p

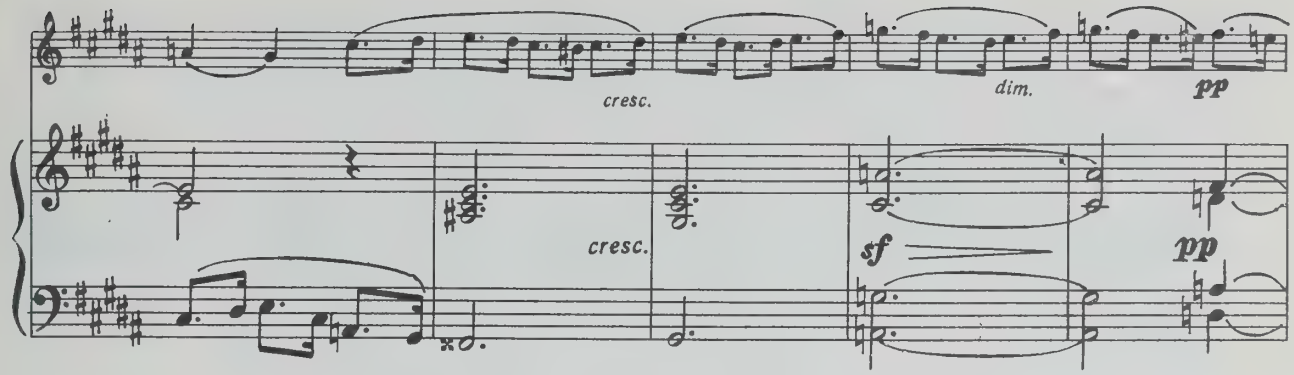

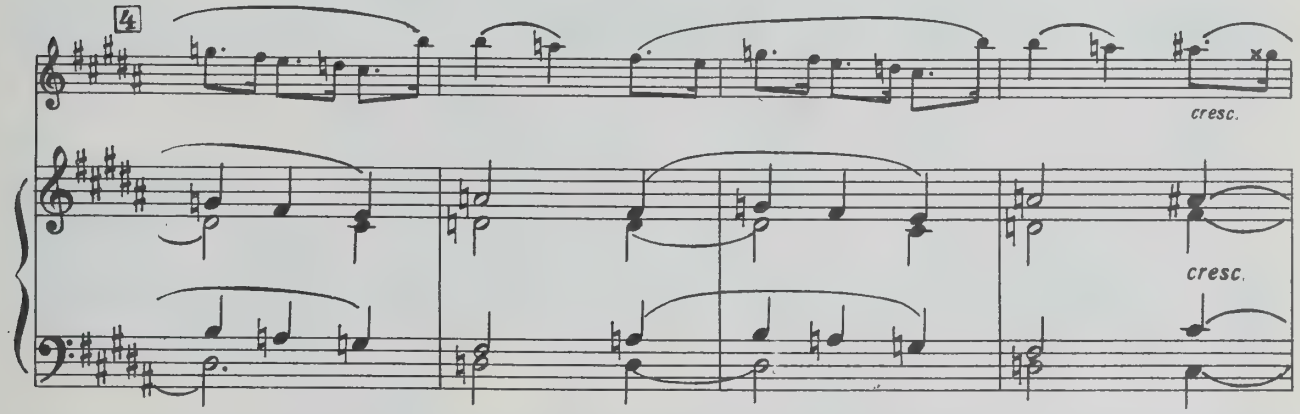

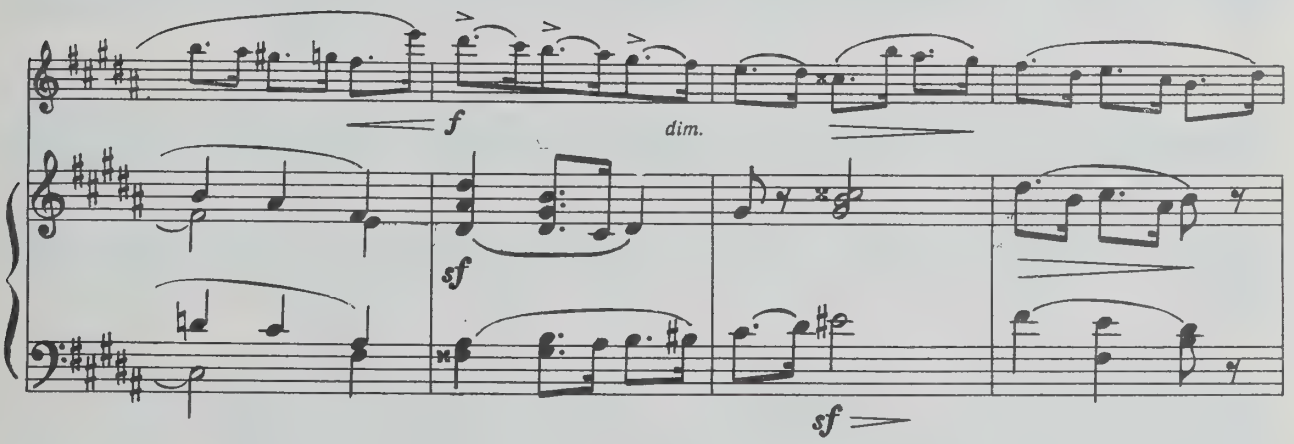

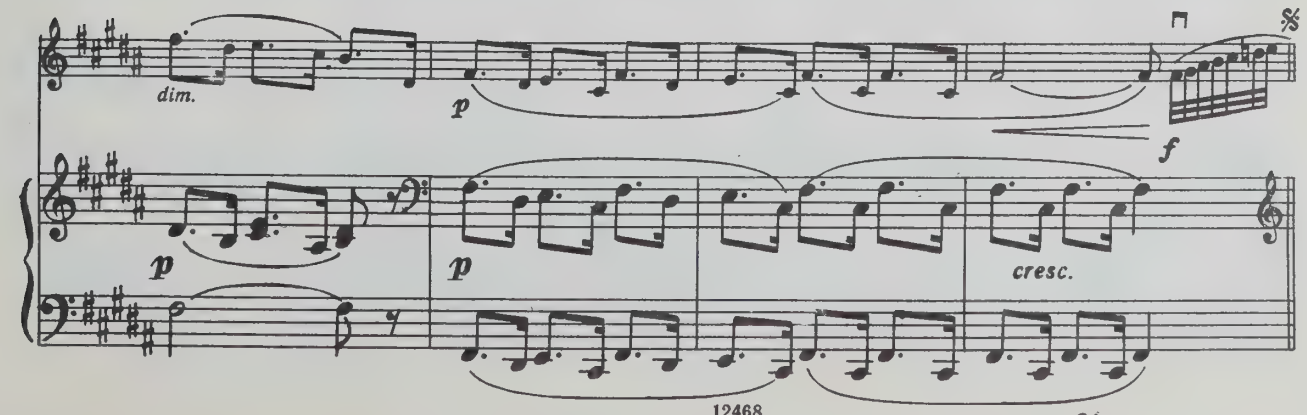

Повторить от 𝄋 до слова «Конец».

Ария

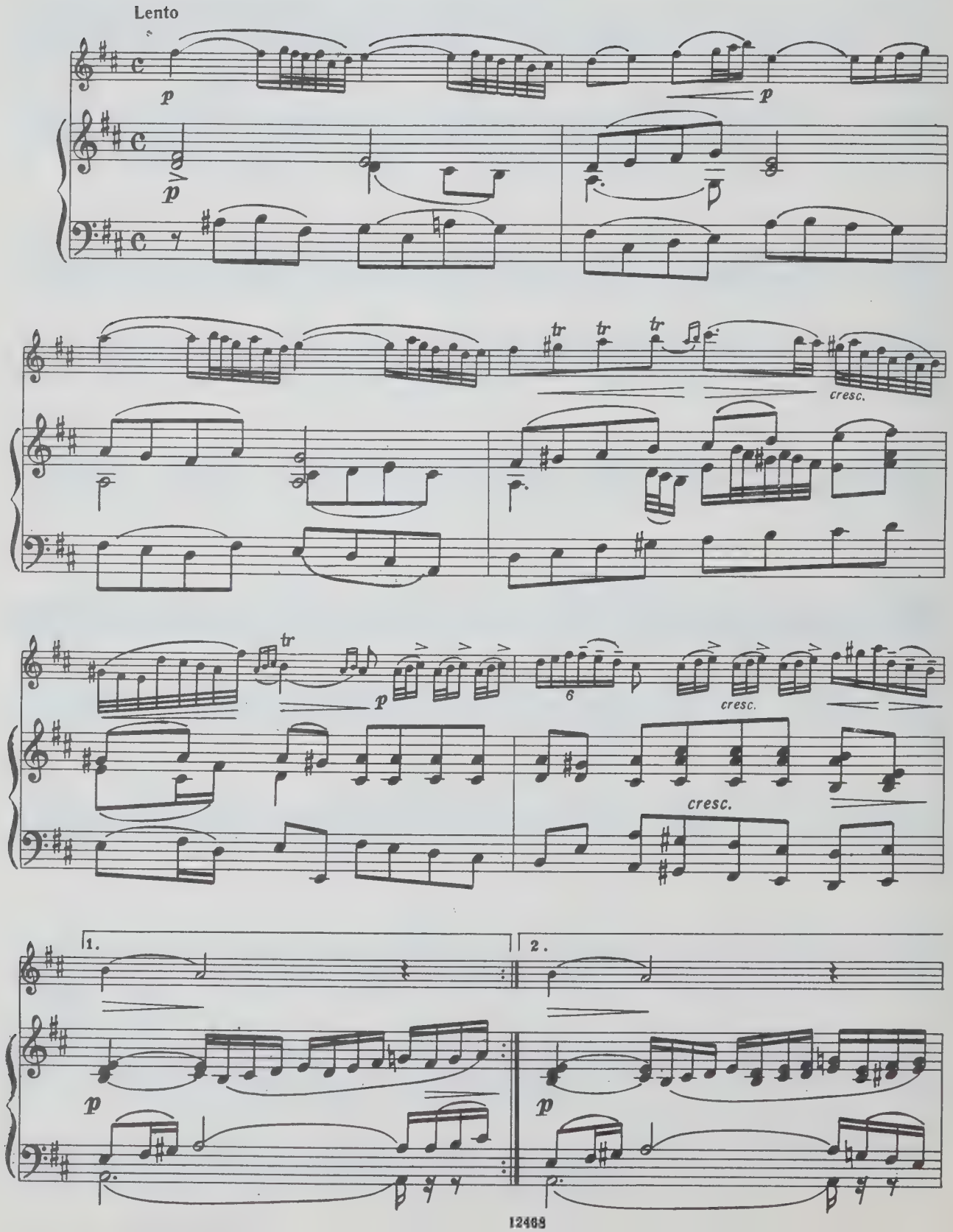

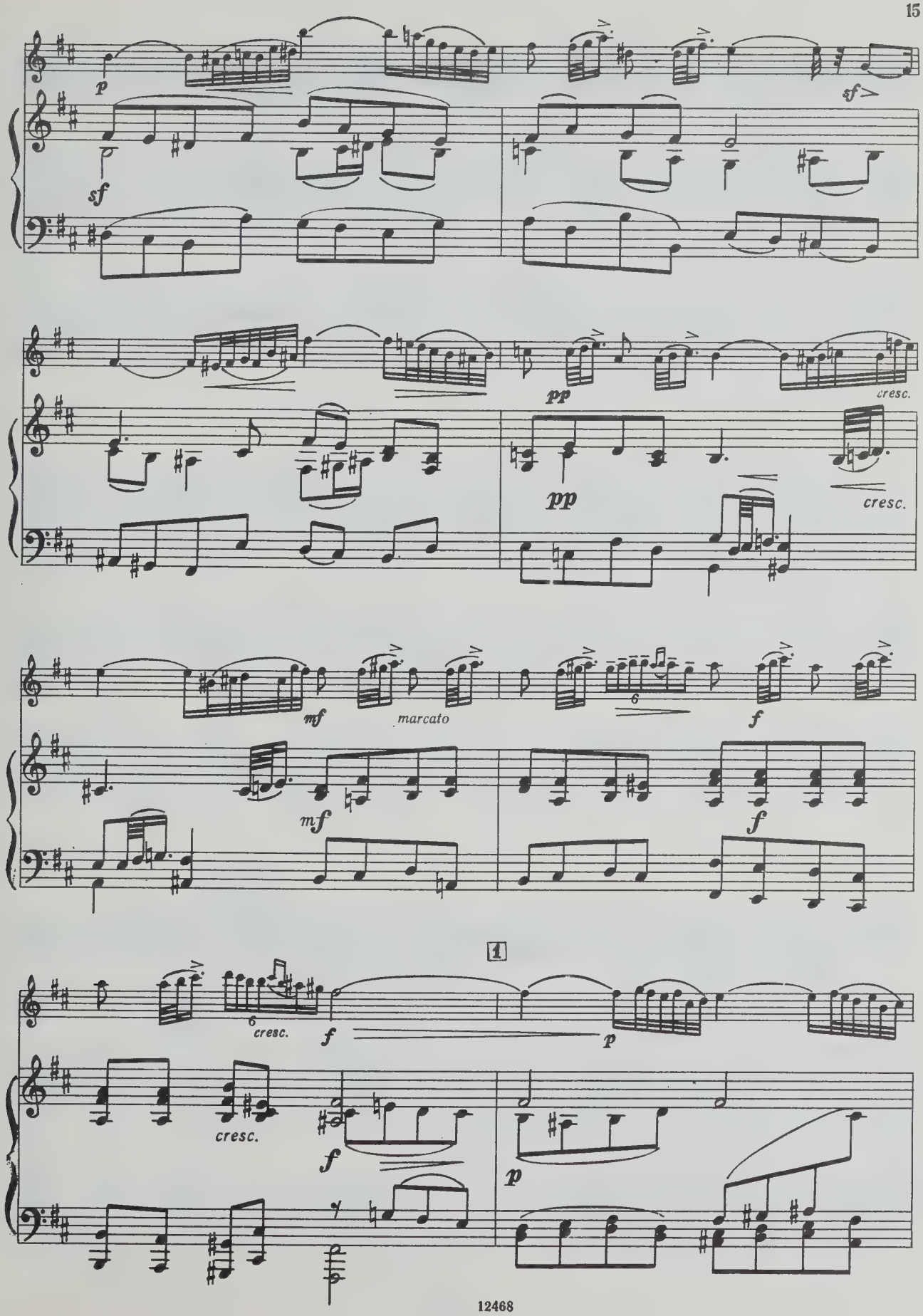
p
sf
sf
pp
cresc.
pp
cresc.
mf
marcato
f
mf
f
1
cresc.
f
p
cresc.
f
p

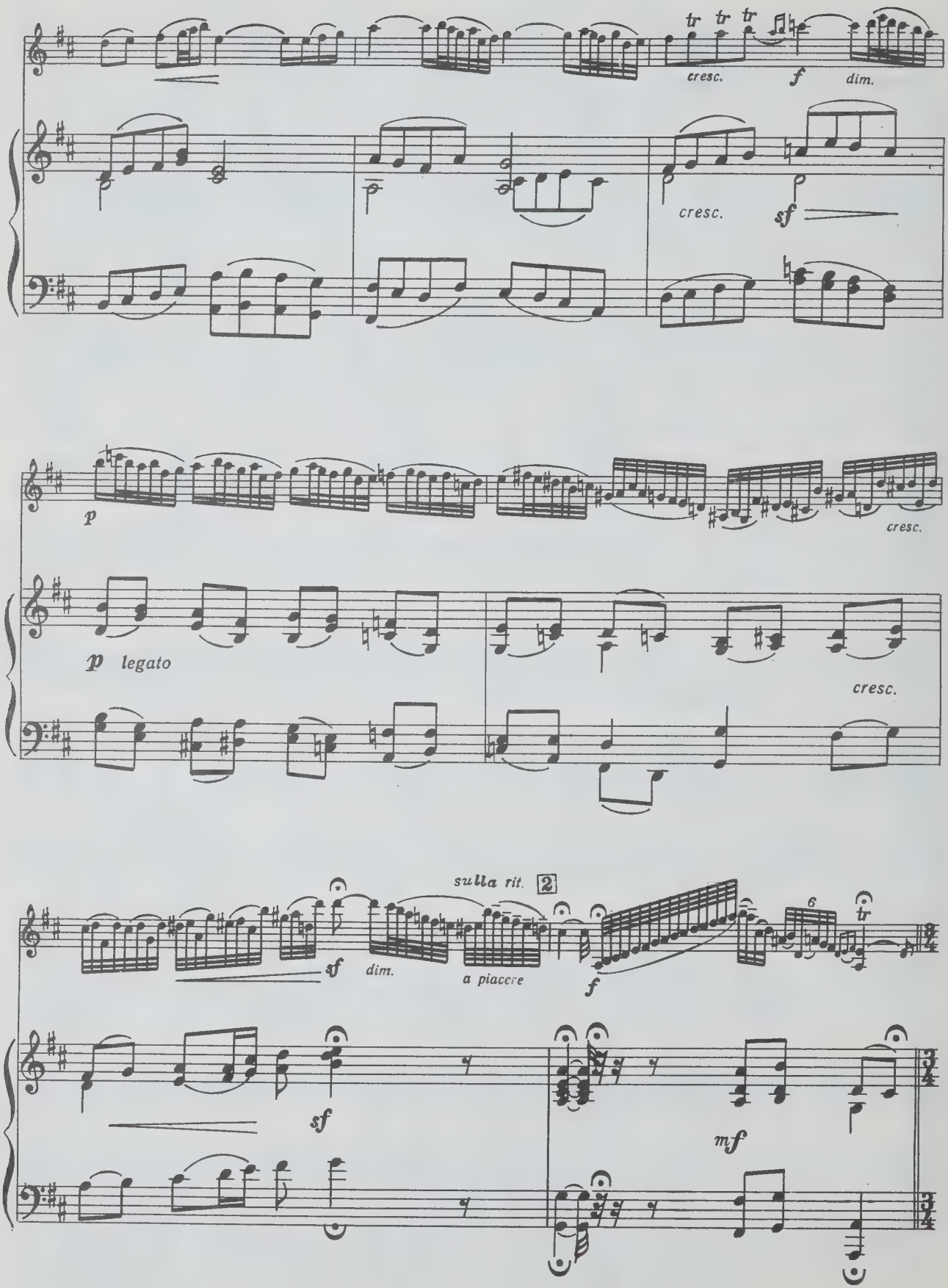
tr tr tr
cresc.
f
dim.
cresc.
sf
p
cresc.
p legato
cresc.
sulla rit. 2
sf
dim.
a piacere
f
6
tr
sf
mf

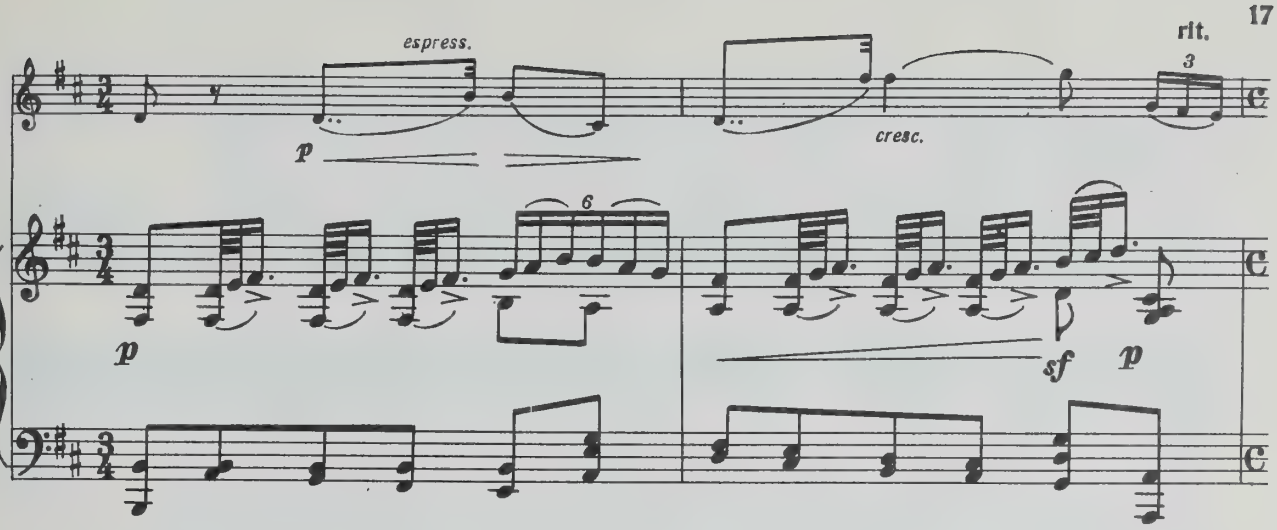
espress.
p
cresc.
rit.
3
6
p
sf
p

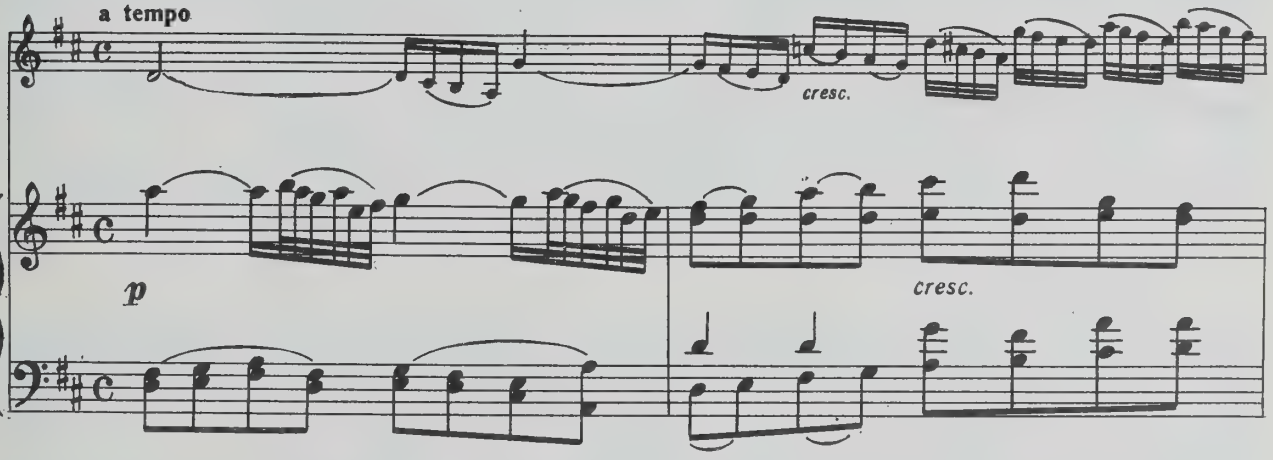
a tempo
cresc.
p
cresc.

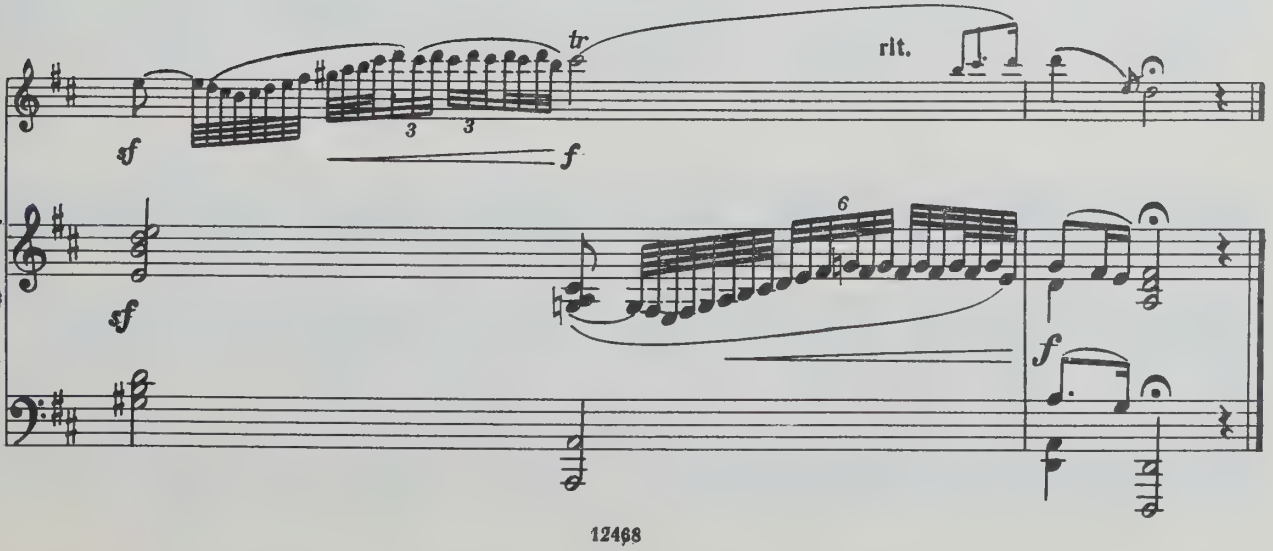
tr
rit.
sf
3
3
f
sf
6
f

Гавот

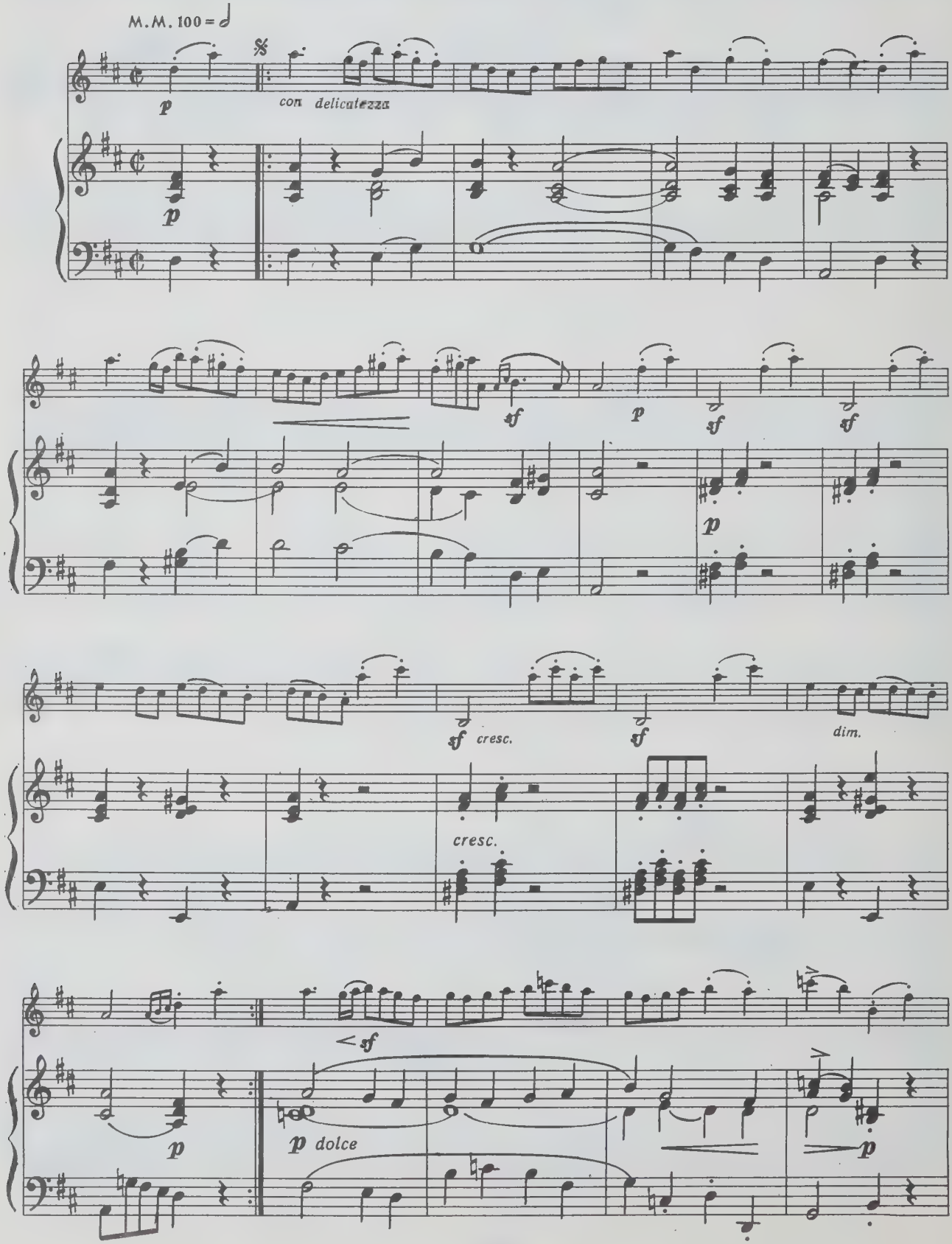
M.M. 100 = ♩
p
con delicatezza
p
sf
p
sf
sf
p
sf cresc.
sf
dim.
cresc.
< sf
p
p dolce
p

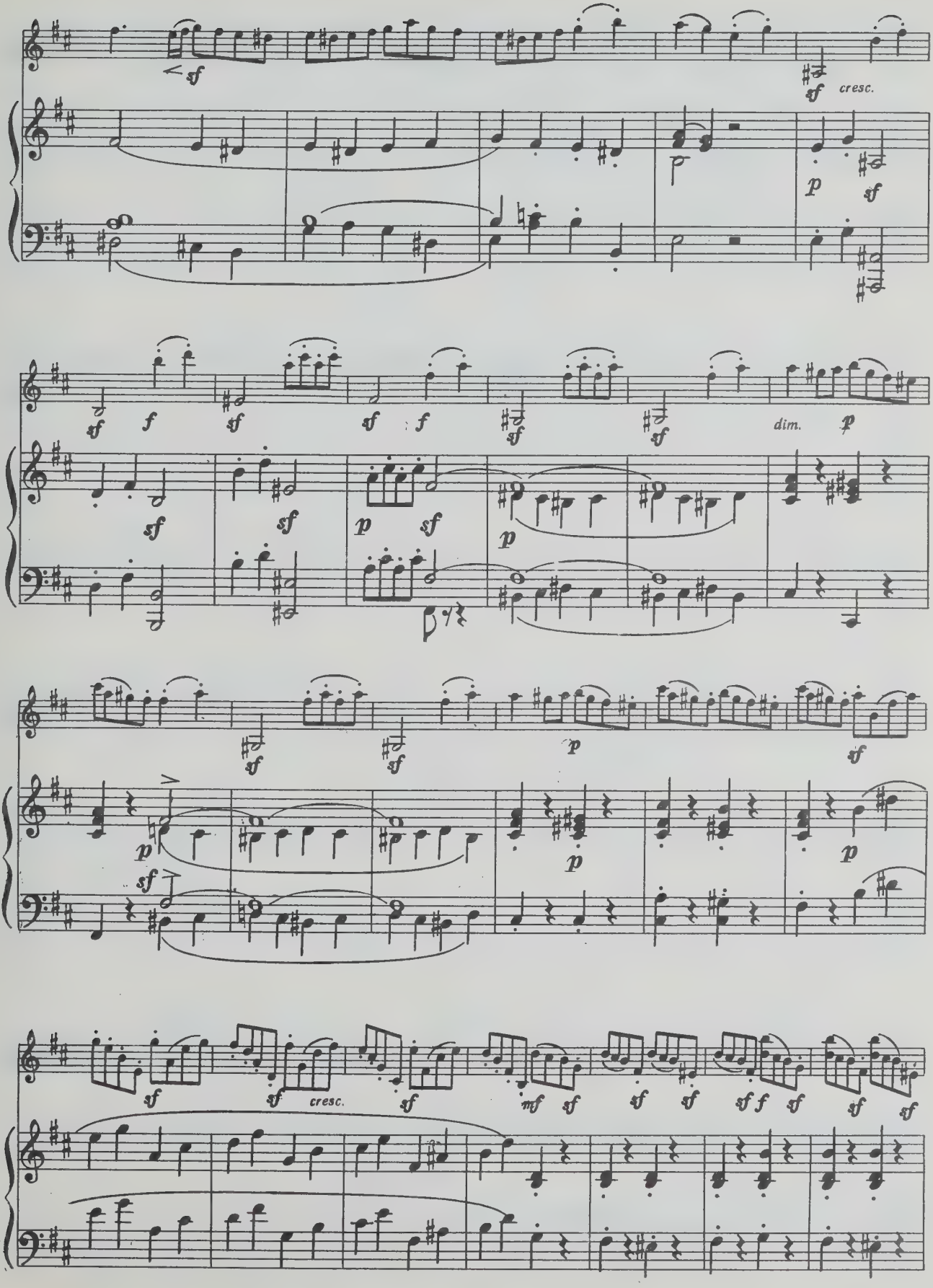
cresc.
dim.
cresc.

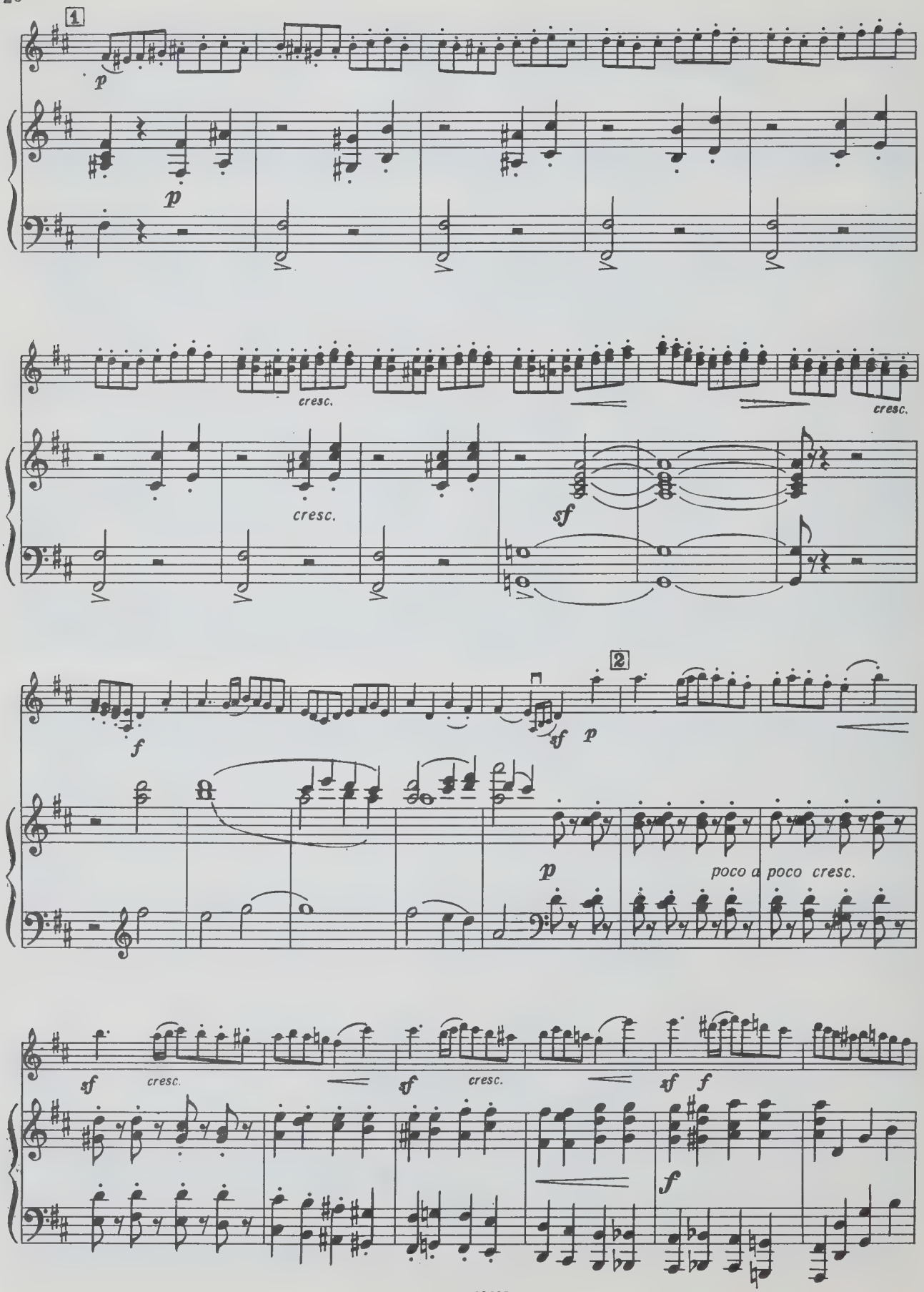
1
p
p
cresc.
cresc.
cresc.
sf
2
f
sf
p
p
poco a poco cresc.
sf
cresc.
sf
cresc.
sf
f
f

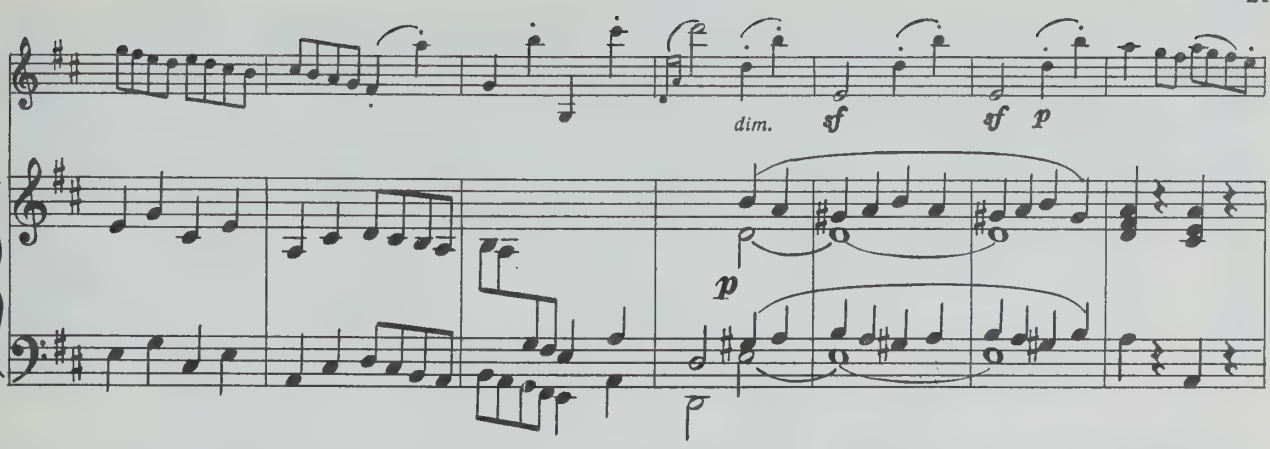

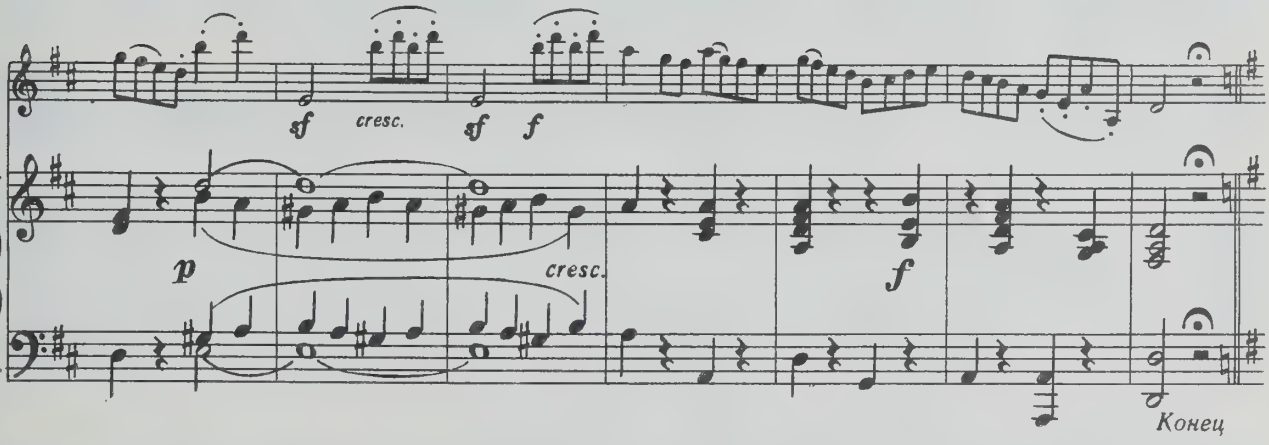

Трио

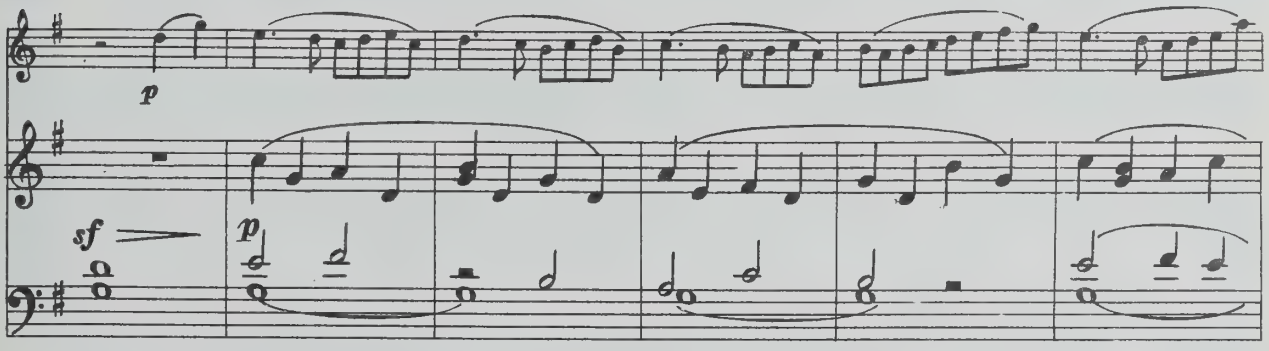

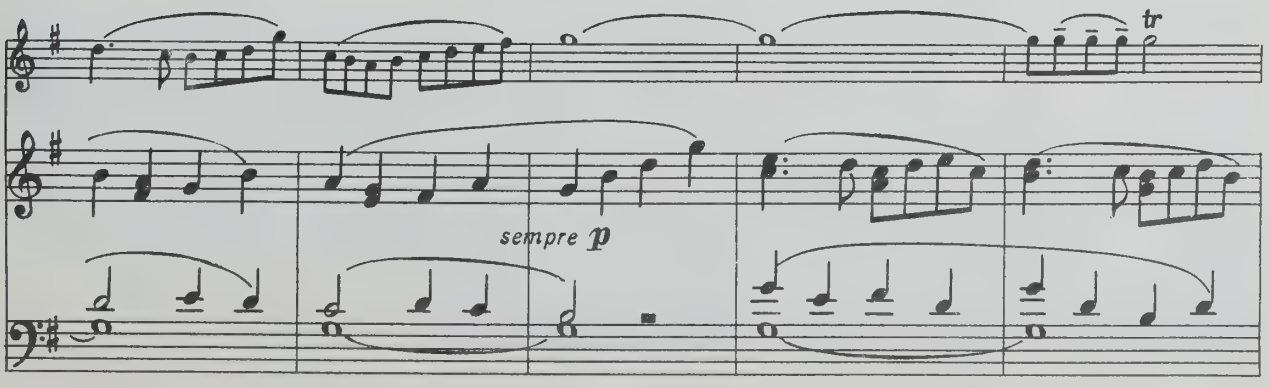

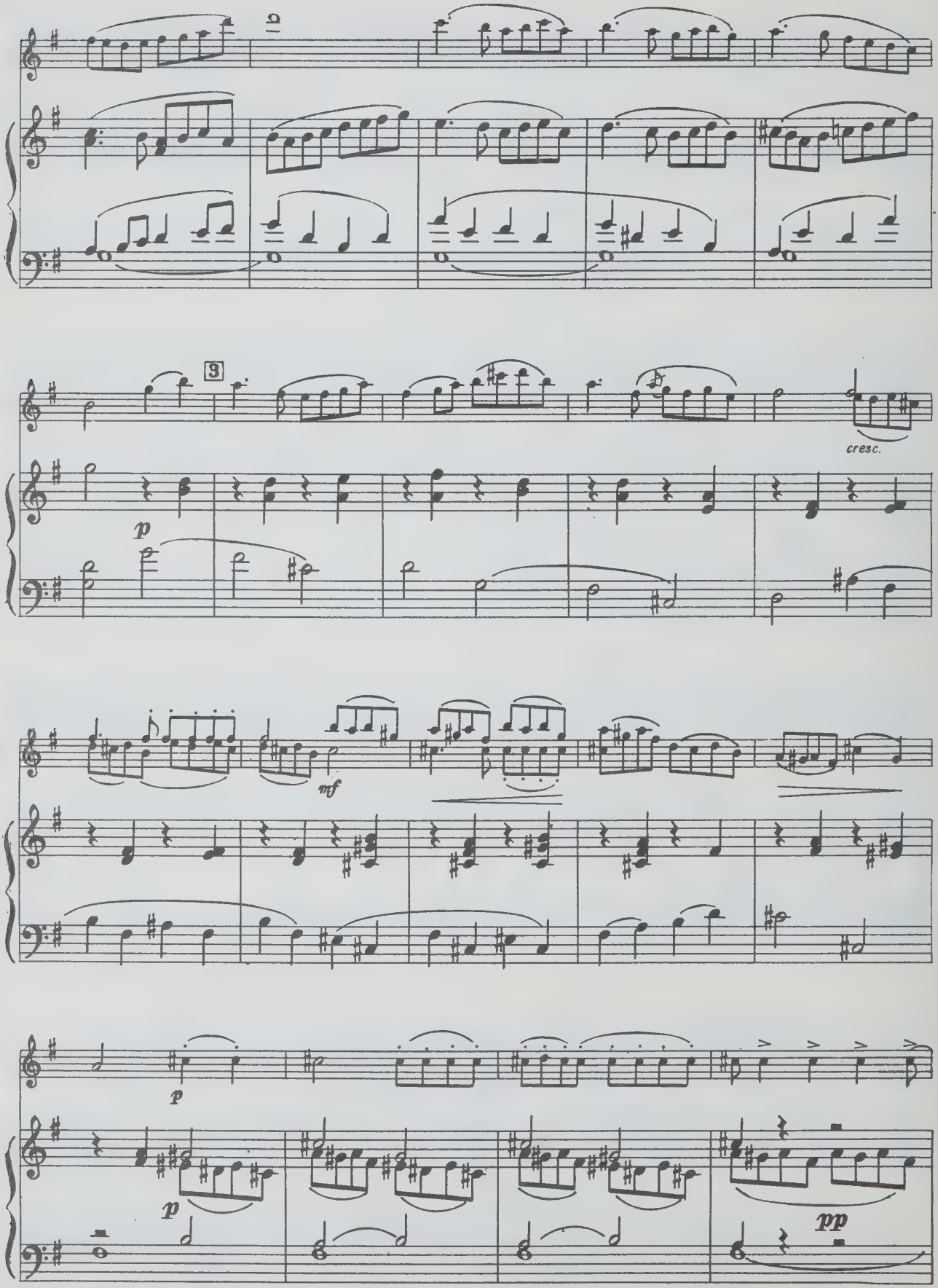
3
cresc.
p
mf
p
p
pp

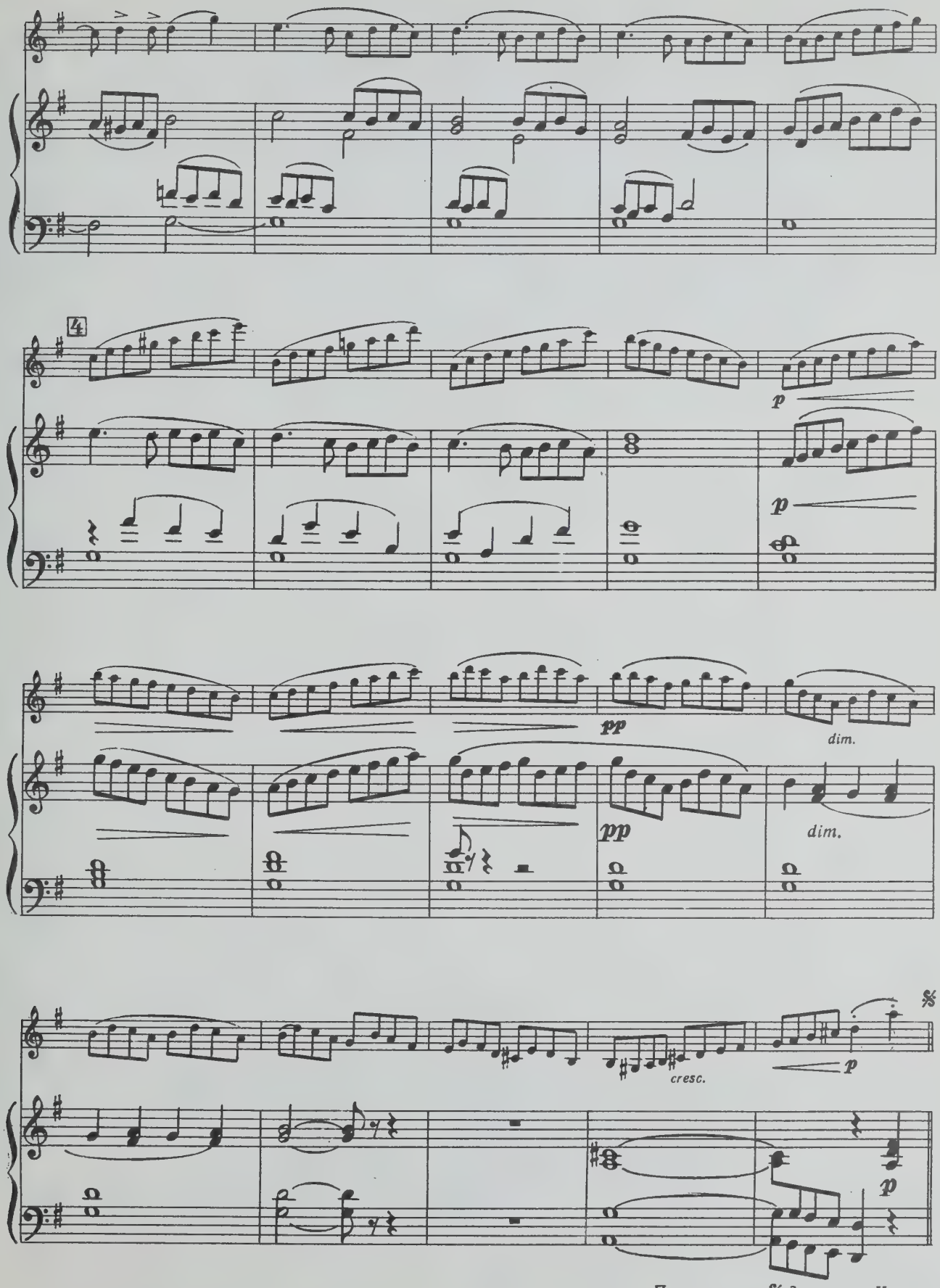

Повторить от 𝄋 до слова «Конец».

45 к.

Анри Вьетан
СЮИТА
для скрипки и фортепиано
Редактор Т. Ямпольский. Техн. редактор С. Буданова
Корректор И. Миронович
Подписано в печать 2.02.84. Формат бумаги 60x90 1/8. Бумага офсетная № 1. Печать офсет. Объем печ. л. 4,0. Усл. п. л. 4,0. Уч.-изд. л. 4,46. Тираж 2500 экз. Изд. № 12468
Зак. №1301 Цена 45 к.
Издательство "Музыка", Москва, Неглинная, 14
Московская типография № 9 Союзполиграфпрома, Волочаевская, 40

$$\text{В}\ \frac{5207050000-225}{026\,(01)-84}\ 422-84$$

UNIVERSITY OF TORONTO
violin
EDWARD JOHNSON
MUSIC LIBRARY

Скрипка

Скрипка

СЮИТА

для скрипки и фортепиано

Соч. 43

Прелюдия

А. ВЬЕТАН
(1820—1881)

Редакция партии скрипки Е. Чугаевой

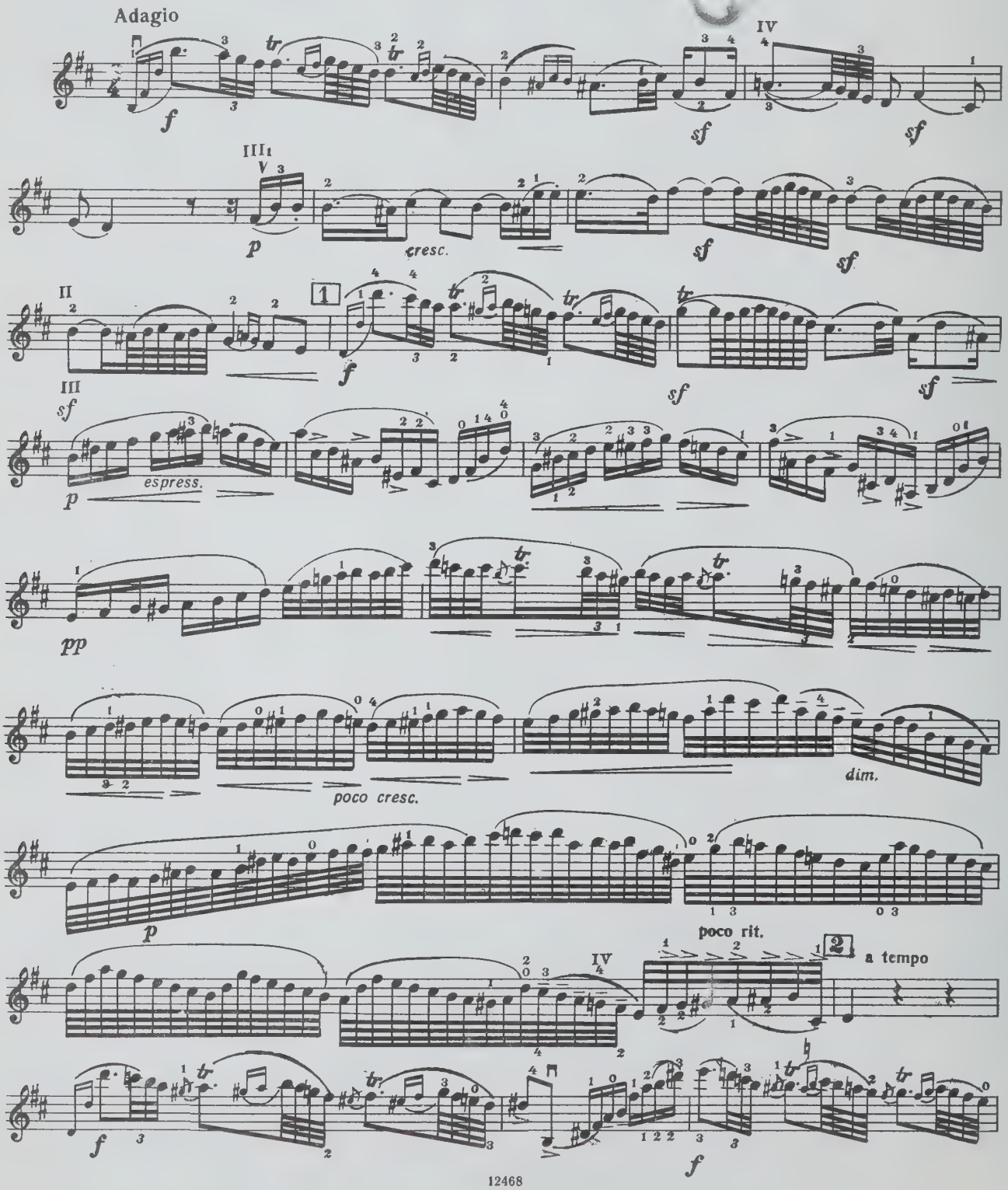

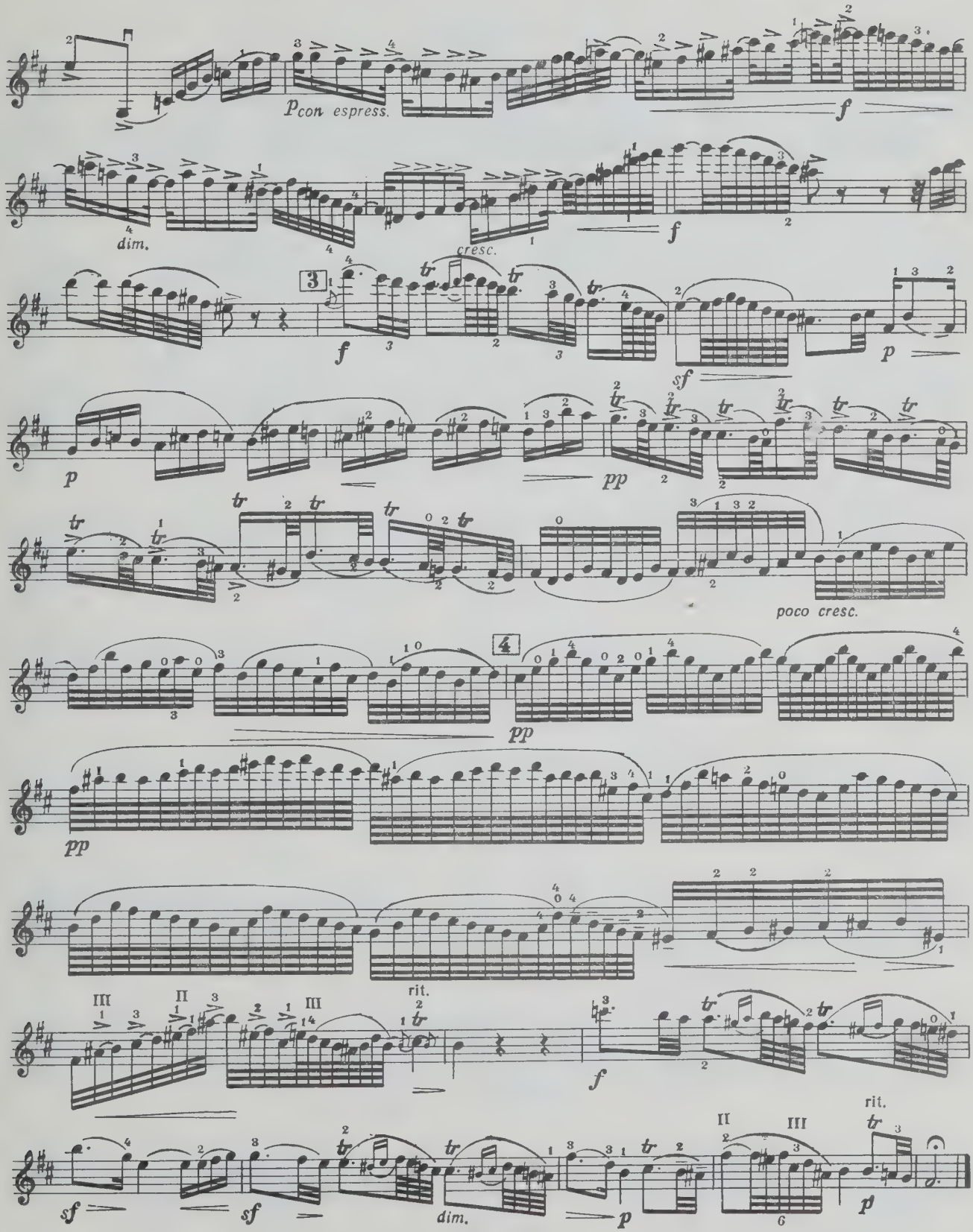
p con espress.
f
dim.
cresc.
f
3
f
sf
p
p
pp
poco cresc.
4
pp
pp
rit.
III
II
III
f
sf
sf
dim.
p
II
III
rit.
p
6

Скрипка

Менуэт

Tempo di Minuetto.

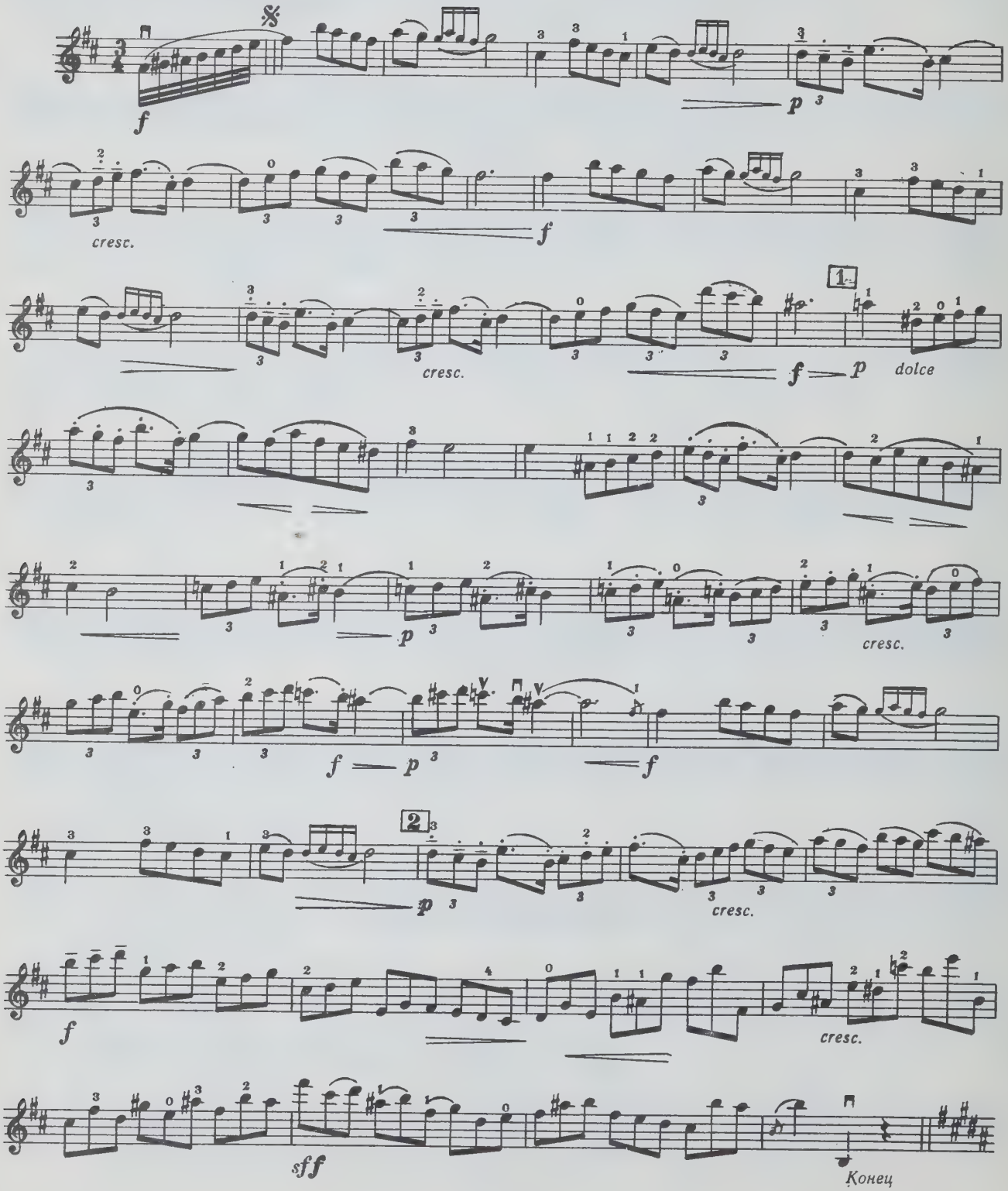

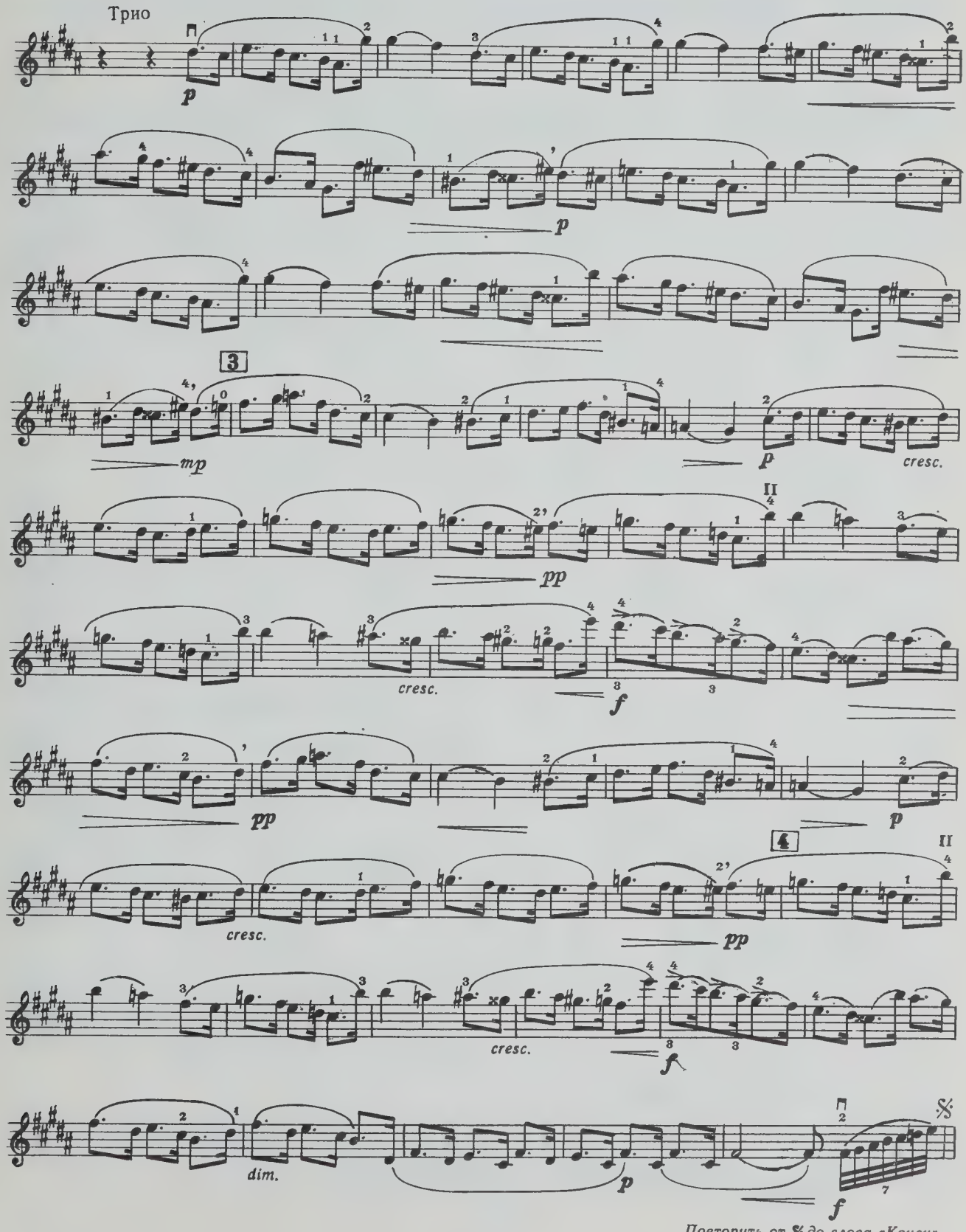
Трио
p
p
3
mp
p
cresc.
II
pp
cresc.
f
pp
p
4
II
cresc.
pp
cresc.
f
dim.
p
f
Повторить от 𝄋 до слова «Конец».

Скрипка

Ария

Lento.

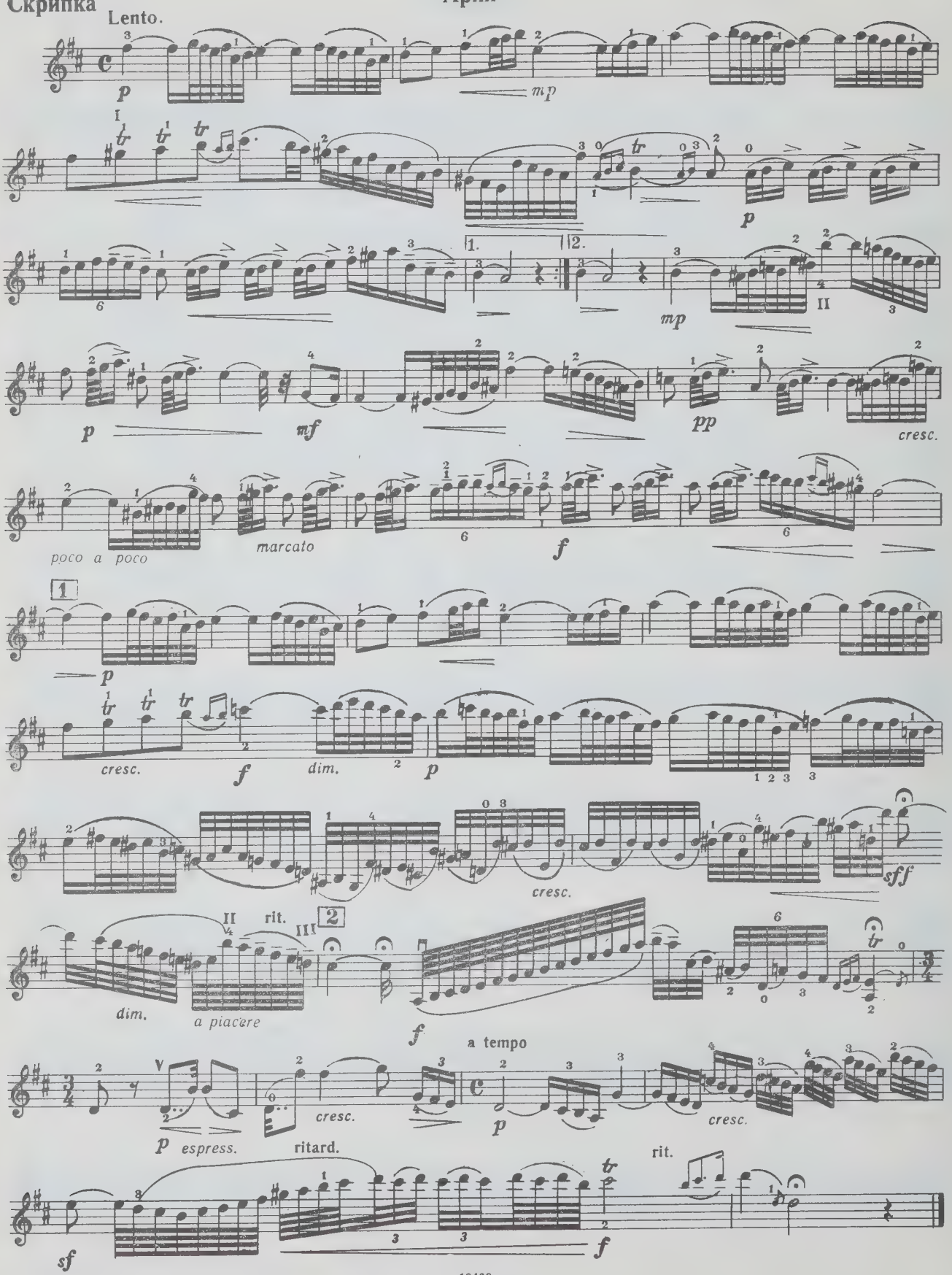

Скрипка

Гавот

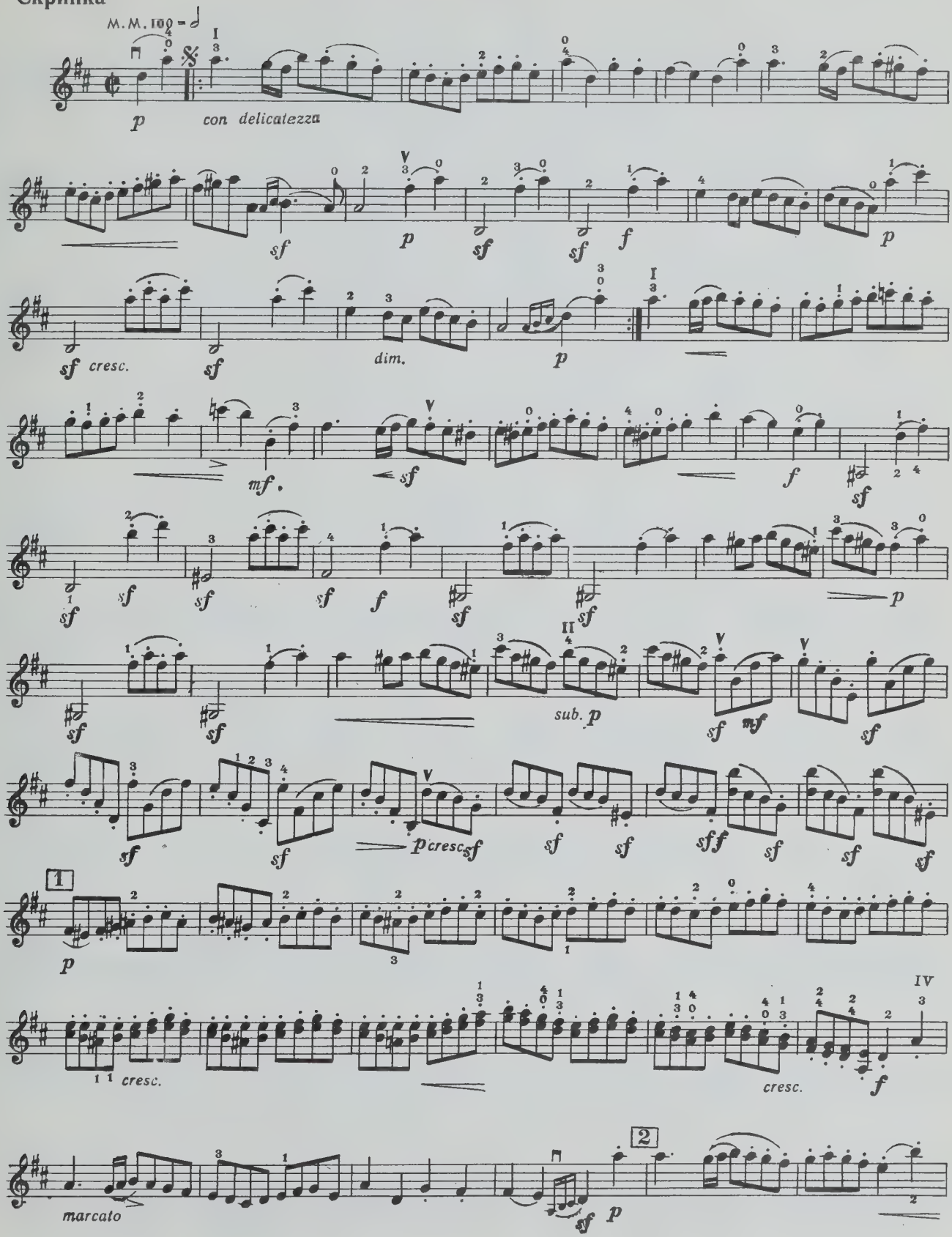

Скрипка

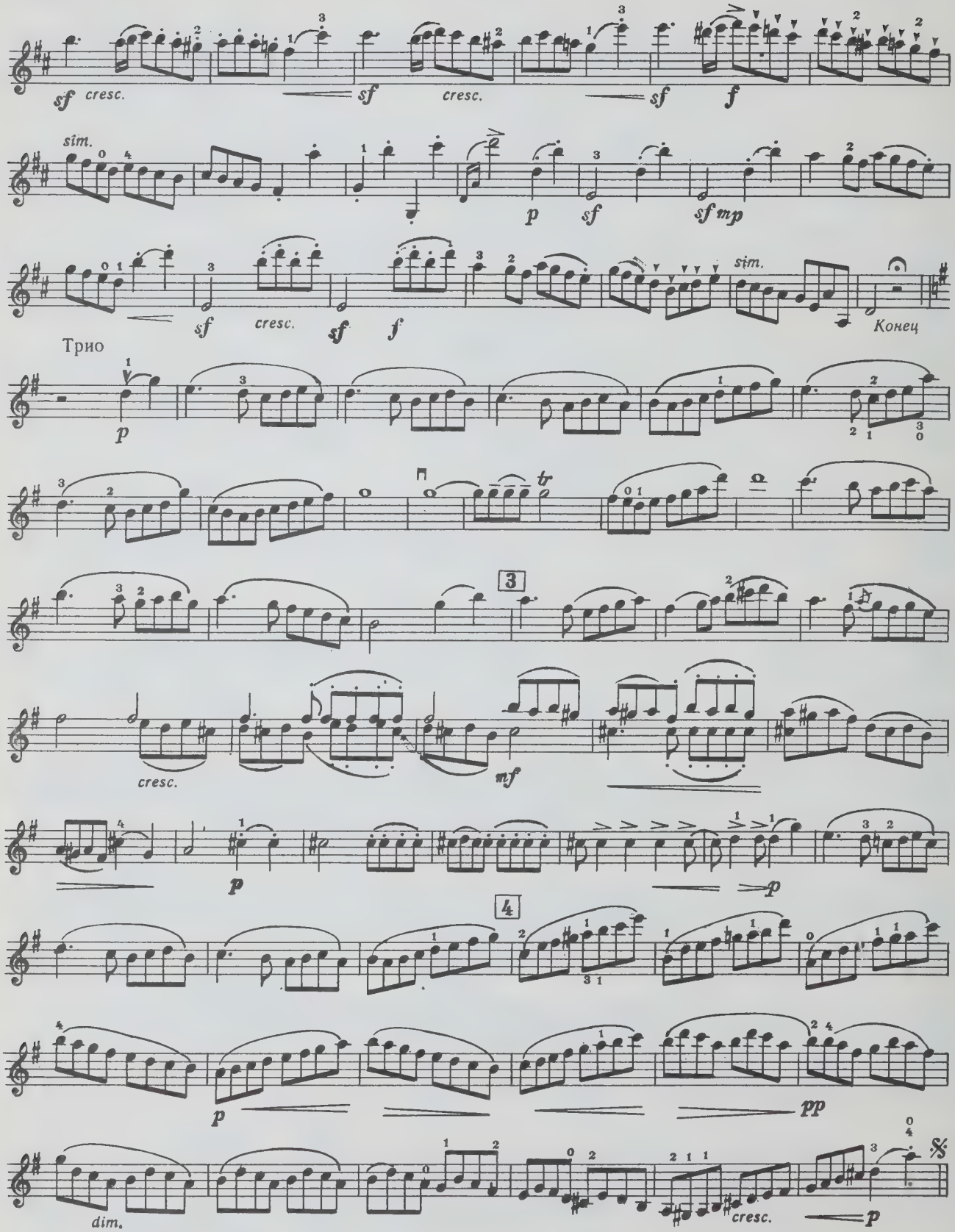
sf cresc.
sf
cresc.
sf
f
sim.
p
sf
sf mp
sf
cresc.
sf
f
sim.
Конец
Трио
p
tr
3
cresc.
mf
p
p
4
p
pp
dim.
cresc.
p
Повторить от 𝄋 до слова «Конец».

WL2. 5.09.89.

WHEN THIS BOOK WAS CHARGED OUT THE
FOLLOWING PARTS WERE IN THE POCKET:

score	1				
vln.	1				

PLEASE DO NOT REMOVE
CARDS OR SLIPS FROM THIS POCKET

UNIVERSITY OF TORONTO LIBRARY

CIRCULATES ONLY WITH
ALL PERFORMING PARTS

M
220
V53
OP.43
1984
c.1
MUSI